

# CORNER RESTORATION FORM

Township 4N.5N Range 28E Section 4.5,32 County UMATILLA

State OREGON Date 6-11-2019 Number A-9

Corner Designation : SECTION: 4.5,32

Condition Report Only

Previous Renewals ORIGINAL SOURCE OF CORNER

Not Found  
 Renewed  
 Surveyed In  
 Referenced

ORIGINALLY SURVEYED IN 1860 BY HAFT UNDER CONTRACT  
 #93, HE SET POST IN MOUND WITH TRENCH, MADE PITS AND  
 DEPOSITED A PINT OF CHARCOAL.

### MONUMENT DETAIL

Found  Set

Accessories Found: NONE

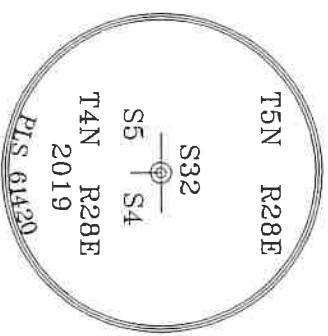

BASIS OF BEARINGS, NAD 83/91 OREGON STATE PLANE  
 COORDINATES NORTH ZONE:

NORTHING: 8033538.96  
 EASTING: 8499716.72

### Monument & Accessories Set (Procedure and Description)

SET 2 1/2" BRASS CAP ON 1 1/2"X16" PIPE, 2" BELOW GRADE, USING CORNER FORM A9-96-012R & VERIFIED LOCATION USING COUNTY SURVEY S-1565-C & 94-022-C.

FOUND BEARING OBJECT SIGN ON POWER POLE WITH ALUM. TAG #951. BEARS S76°30'E 89.36 FT.

FOUND BEARING OBJECT SIGN ON POWER POLE WITH ALUM. TAG #951. BEARS S16°37'E 85.34 FT.

FOUND BEARING OBJECT SIGN ON POWER POLE WITH ALUM. TAG #951. BEARS S8°26'W 125.90 FT.

### Sketch of Monument, Accessories and General Area

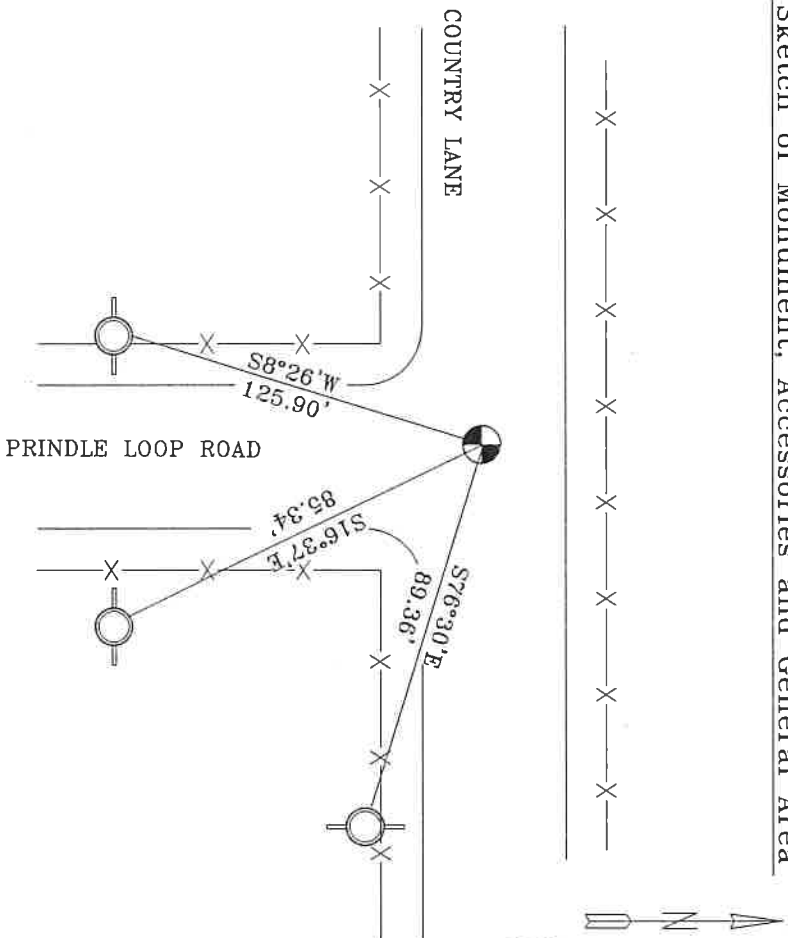

**REGISTERED  
 PROFESSIONAL  
 LAND SURVEYOR**

*James King*  
**OREGON**  
**MAY 10, 2011**  
**LANCE CLARRKING**  
**61420**

**RENEWS: 6/30/2021**

Agency: **CK3, LLC**  
 945 W. ORCHARD  
 HERMISTON OREGON 97638  
 OFFICE: 541-567-2345  
 FAX: 541-567-2305  
 WEB: CK3LLC.NET  
 Field Book # 0-325

**COUNTY SURVEYOR  
 RECORDING INFO**

Received \_\_\_\_\_  
 Filed \_\_\_\_\_  
 Survey No. \_\_\_\_\_  
 Drawing No. \_\_\_\_\_  
 Index No. A-9

19-080-C