

CORNER RESTORATION FORM

Township 4N Range 28E Section 5, 4 County UMATILLA

State OREGON Date 6-11-2019 Number C-9

Corner Designation : 5, 4

Condition Report Only

Not Found

Renewed

Surveyed In

Referenced

Previous Renewals ORIGINAL SOURCE OF CORNER:

ORIGINALLY SURVEYED IN 1860 BY HAFT UNDER CONTRACT

#93, HE SET POST IN MOUND WITH TRENCH, MADE PITS AND

DEPOSITED A PINT OF CHARCOAL.

MONUMENT DETAIL

Found Set

Accessories Found:

NONE.

BASIS OF BEARINGS, NAD 83/91 OREGON STATE PLANE
COORDINATES NORTH ZONE:

NORTHING : 800785.20

EASTING : 8499764.49

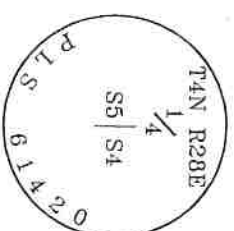

Monument Found & Accessories Set (Procedure and Description)

SET 2 3/8" BRASS CAP, AT FOUND OLD WOODEN HUB, 0.3' BELOW GRADE, PER COUNTY SURVEY No. 91-37-B.

SET 1 1/2" STEEL WASHER MARKED 61420, IN POWER POLE W/MAG NAIL, PLACED FOUND WOODEN HUB ON POWER POLE AND SURVEY

MAKER SIGN, N64°41'W, 25.30 FT.

SET 1 1/2" STEEL WASHER MARKED 61420, IN POWER POLE W/MAG NAIL, N71°00'E, 48.86 FT.

FACE 4" ROUND STEEL MAIL BOX POST, S22°59'E, 29.86 FT.

FACE OF 1 3/4" STEEL CHAIN LINK POST FACE, S53°00'W, 28.81 FT.

Sketch of Monument, Accessories and General Area

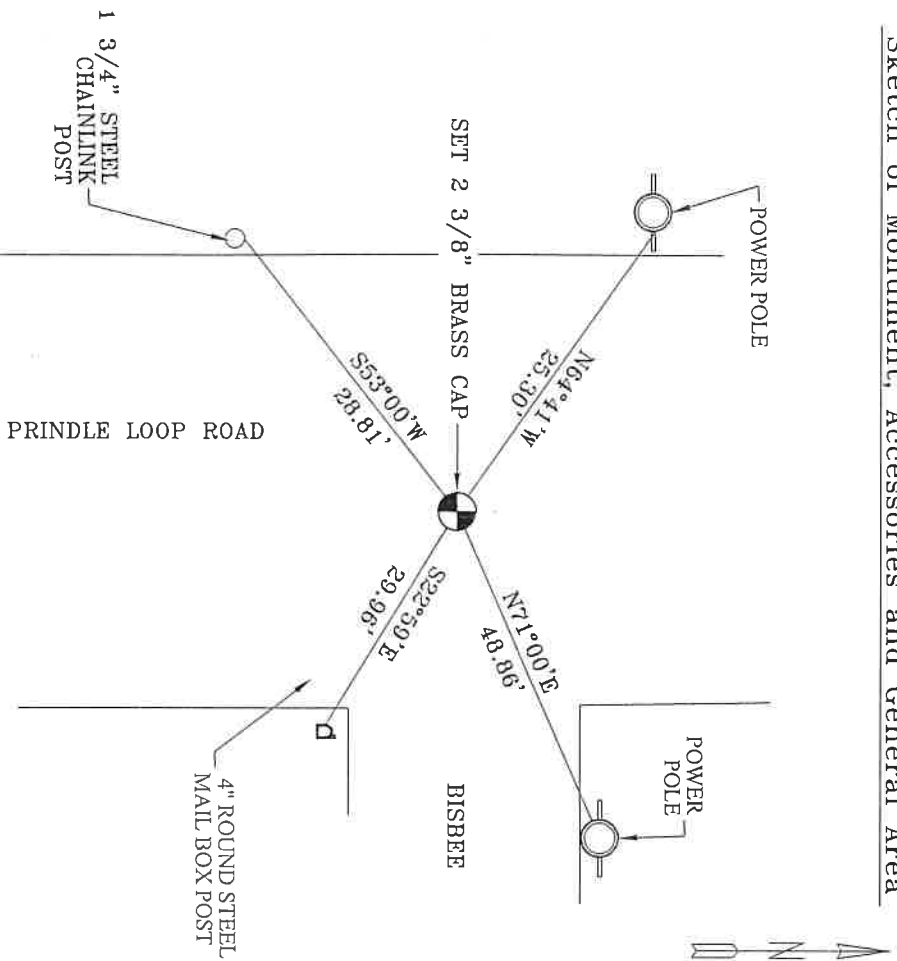

**REGISTERED
PROFESSIONAL
LAND SURVEYOR**

Lance Clark King
**OREGON
MAY 10, 2011
LANCE CLARK KING
61420**

RENEWS: 6/30/2021

Agency: **CK3, LLC**
945 W. ORCHARD
HERMISTON OREGON 97838
OFFICE: 541-567-2345
FAX: 541-567-2305
WEB: CK3ILC.NET
Field Book # 0-325

COUNTY SURVEYOR RECORDING INFO

Received _____
Filed _____
Survey No. _____
Drawing No. _____
Index No. C-9

19-080-C