

OREGON CORNER RESTORATION FORM

SECTION 1 TOWNSHIP 4 NORTH RANGE 27 EAST E-25
 COUNTY : UMATILLA DATE 10-2002

CORNER DESIGNATION

SE CORNER

- CONDITION REPORT ONLY
- NOT FOUND
- RENEWED
- UNCOVERED
- SURVEYED IN
- REFERENCED

PREVIOUS RENEWALS / SURVEYS, ETC.

ORIGINAL SURVEY BY HAFT IN 1860, CONTRACT #93.
 DEPENDENT RESURVEY BY GOULD IN 1941.
 KRUMBEIN SET 2 1/2 BRASS CAP IN 1974 SURVEY FOR LAMB-WESTON.
 1994 EDWARDS SURVEY FOR O.D.O.T. CO. #94-22-C

MONUMENTS AND ACCESSORIES FOUND: CONDITION AND SOURCE

FOUND 2 3/8" BRASS CAP STAMPED AS BELOW. SEE MY SURVEY COUNTY # 94-022-C FROM WHICH:
 AN ALUMINUM TAG #951 ON R&R TIE BEARS N 18°14'40" E 26.96 FEET.
 AN ALUMINUM TAG ON A ROUND FENCE POST BEARS S 9°31'20" W 51.73 FEET.
 A PLASTIC CAP #951 GLUED TO THE SE CORNER OF TOWER SLAB BEARS N 40°07'40" W 21.09 FEET.
 A 2" CH2M HILL ALUMINUM CAP STAMPED 135 GPS BEARS N 34°29'19" W 191.50 FEET.
 FOUND KRUMBEIN'S 2 1/2" BRASS CAP, BENT, DID NOT USE.

MONUMENT DETAIL

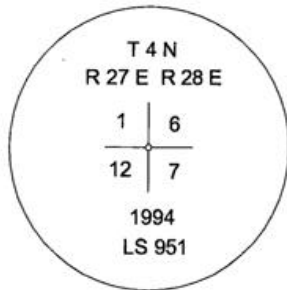

NAD 83/91
 OREGON STATE PLANE
 INTERNATIONAL FEET
 798023.5051
 8489423.3329



SKETCH

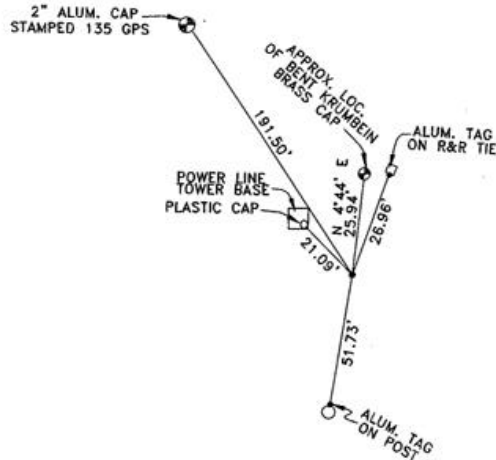

MONUMENT SET (PROCEDURES AND DESCRIPTION)

NA

NEW ACCESSORIES FROM WHICH

NA

LOCATION AND COMMENTS

FROM WESTERLY END OF BRIDGE ROAD, CROSS I-82 TO FRONTAGE ROAD AND FOLLOW FRONTAGE ROAD NORTHEASTERLY TO THE RANGE LINE. THEN GO NORTH ALONG GRAVEL ROAD .35 MILES TO THE CORNER.

COMPASS DEC.

FIRM/AGENCY
 EDWARDS SURVEYING
 P.O. BOX 763
 HERMISTON, OREGON 97838

PARTY CHIEF
 CURTIS FAVOREL

NOTES

WITNESS
 RICK SMITH

SURVEYOR'S SEAL

REGISTERED
 PROFESSIONAL
 LAND SURVEYOR

G. Dennis Edwards

OREGON
 JULY 16, 1971
 G. DENNIS EDWARDS
 9 5 1
 RENEWS 12/31/2003

03-50-g 12-51-a