

CORNER RESTORATION FORM

Township 4N Range 28E Section 4, 9 County UMATILLA

State OREGON Date 7-17-2019 Number E-11

Condition Report Only

Corner Designation : 4, 9

Not Found
 Renewed
 Surveyed In
 Referenced

Previous Renewals ORIGINAL SOURCE OF CORNER

ORIGINALLY SURVEYED IN 1860 BY HAFT UNDER CONTRACT #93; HE SET POST IN MOUND WITH TRENCH, MADE PTS AND DEPOSITED A PINT OF CHARCOAL.

MONUMENT DETAIL

Found Set

Accessories Found:

FOUND 5/8" REBAR w/YELLOW CAP LS 48490, N00°46'E, 33.05 FT.

BASIS OF BEARINGS, NAD 83/91 OREGON STATE PLANE
 COORDINATES NORTH ZONE:

NORTHING: 798121.37
 EASTING: 8502451.39

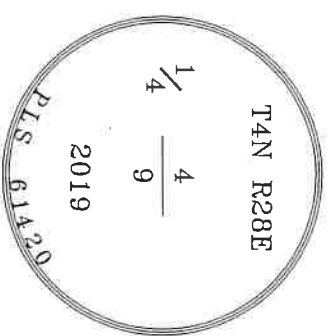

Monument & Accessories Set (Procedure and Description)

- SET 2 5/8" BRASS CAP ON 5/8X1 5/8" REBAR PLACED IN THE FOUND 1 1/2" I.D. IRON PIPE, 11" BELOW GRADE, AS PER PARTITION PLAT 1998-37.
- SET 1 1/2" STEEL WASHER MARKED 61420, IN POWER POLE w/MAG NAIL APPROX. 2' ABOVE GRADE, S88°04'E, 253.93 FT.
- SET 1 1/2" STEEL WASHER MARKED 61420, IN POWER POLE w/MAG NAIL APPROX. 2' ABOVE GRADE, S32°28'E, 40.56 FT.
- SET 1 1/2" STEEL WASHER MARKED 61420, IN 4" ROUND POST w/MAG NAIL APPROX. 2' ABOVE GRADE, S13°23'W, 61.78 FT.

Sketch of Monument, Accessories and General Area

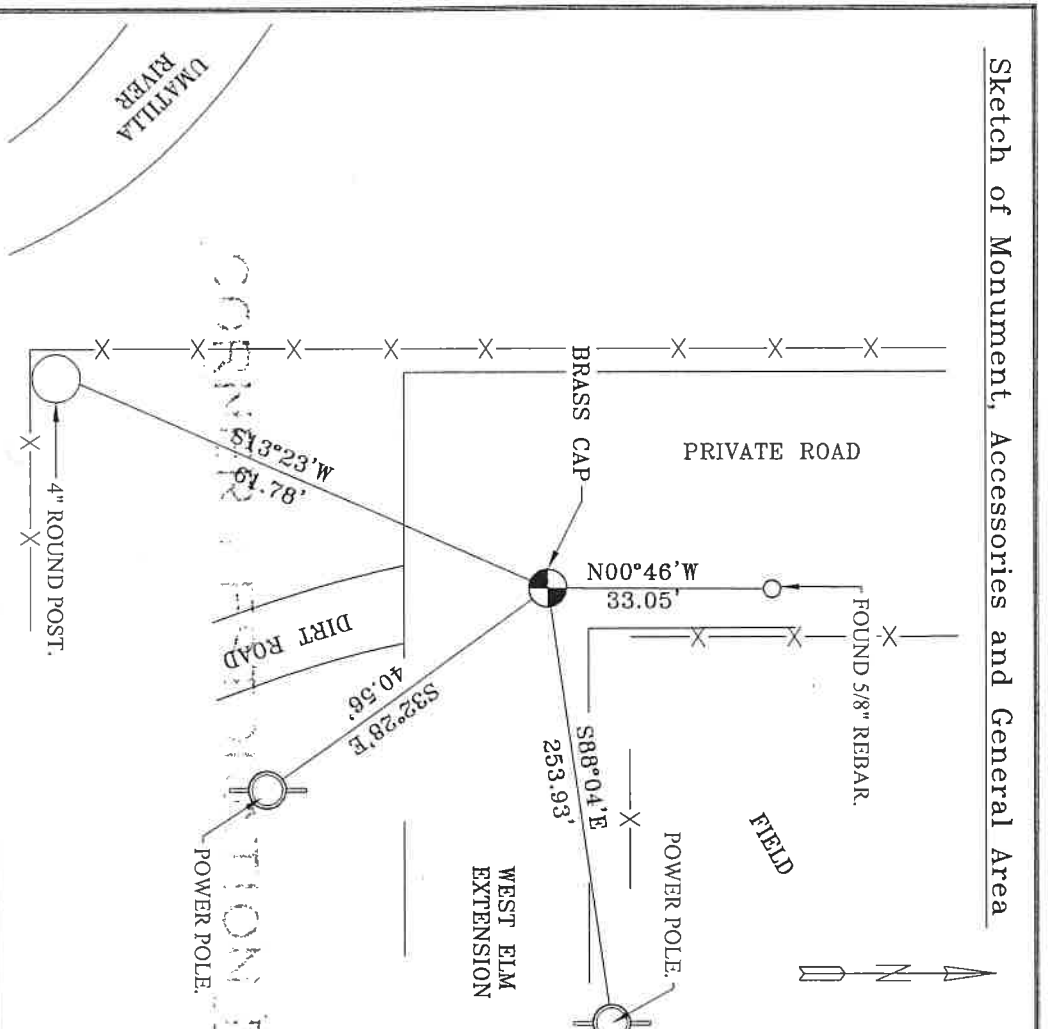

**REGISTERED
 PROFESSIONAL
 LAND SURVEYOR**

Lance Clark King
**OREGON
 MAY 10, 2011
 LANCE CLARK KING
 61420**

RENEWS: 6/30/2021

Agency: **CK3, LLC**
 945 W. ORCHARD
 HERMISTON OREGON 97838
 OFFICE: 541-567-2345
 FAX: 541-567-2305
 WEB: CK3LLC.NET
 Field Book # 0-325

**COUNTY SURVEYOR
 RECORDING INFO**

Received _____
 Filed _____
 Survey No. _____
 Drawing No. _____
 Index No. E-11

19-080-C