

CORNER RESTORATION FORM

Township 4N Range 28E Section 5.8 County UMATILLA

State OREGON Date 7-24-2019 Number E-7

Corner Designation : 5.8

Condition Report Only

Not Found

Renewed

Surveyed In

Referenced

Previous Renewals ORIGINAL SOURCE OF CORNER;
 ORIGINALLY SURVEYED IN 1860 BY HAFT UNDER CONTRACT #93, HE SET POST

IN MOUND WITH TRENCH, MADE PITS AND DEPOSITED A PINT OF CHARCOAL.

MONUMENT DETAIL

Accessories Found:
 NONE

Found Set

BASIS OF BEARINGS, NAD 83/91 OREGON STATE
 PLANE COORDINATES NORTH ZONE:

NORTHING : 798106.89

EASTING : 8497154.84

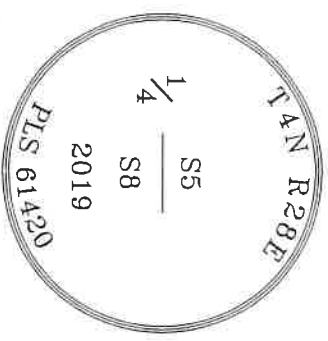

Monument Found & Accessories Set (Procedure and Description)

PLACED 2 1/2" BRASS CAP ON FOUND RR SPIKE, NO HEAD, SHANK ONLY, AS PER COUNTY SURVEY No. I-46-B.

SET 5/8" x 10" IRON REBAR w/RED PLASTIC CAP MARKED PLS 61420, 1' NORTH OF POWER POLE, 1' BELOW GRADE, S04°06'E, 252.13'.

SET 5/8" x 10" IRON REBAR w/RED PLASTIC CAP MARKED PLS 61420, 1' WEST OF STOP SIGN, 1' BELOW GRADE, N56°54'E, 33.75'.

SET 1 1/2" STEEL WASHER MARKED 61420, IN POWER POLE w/MAG NAIL APPROX. 2' ABOVE GRADE, N47°27'W, 39.82'.

SET 1 1/2" STEEL WASHER MARKED 61420, IN GATE & RR TIE w/MAG NAIL APPROX. 2' ABOVE GRADE, S35°02'W, 40.57'.

Sketch of Monument, Accessories and General Area

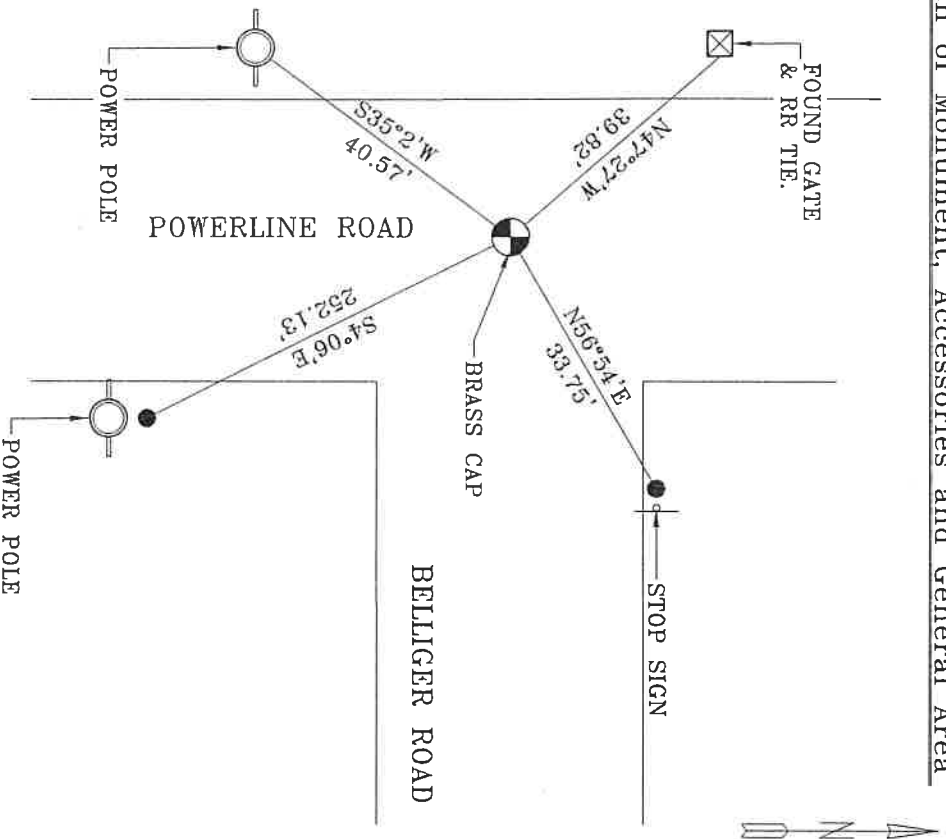

**REGISTERED
 PROFESSIONAL
 LAND SURVEYOR**

Lance Clark King
OREGON
MAY 10, 2011
LANCE CLARK KING
61420

RENEWS: 6/30/2021

Agency:

CK3, LLC
 945 W. ORCHARD
 HERMISTON OREGON 97838
 OFFICE: 541-567-2345
 FAX: 541-567-2305
 WEB: CK3LLC.NET
 Field Book # 0-325

**COUNTY SURVEYOR
 RECORDING INFO**

Received _____

Filed _____

Survey No. _____

Drawing No. _____

Index No. E-7

19-080-C