

# CORNER RESTORATION FORM

Township 4N Range 28E Section 7, 12 County UMATILLA

State OREGON Date 6-11-2019 Number G-1

Corner Designation : 7, 12

Condition Report Only

- Not Found
- Renewed
- Surveyed In
- Referenced

Previous Renewals ORIGINAL SOURCE OF CORNER ORIGINALLY SURVEYED IN 1860 BY HAFT UNDER CONTRACT #93, HE SET POST IN MOUND WITH TRENCH, MADE PITS AND DEPOSITED A PINT OF CHARCOAL. DEPENDENT RESURVEY BY GOULD IN 1941. SET IRON POST WITH BRASS CAP AND BROKEN GLASS

### MONUMENT DETAIL

Found  Set

#### Accessories Found:

- FOUND 2 1/2" BRASS CAP WITNESS CORNER, S89°20'W 16.50 FT, AS PER G25-03-50-G.
- FOUND 3 3/4" BRASS CAP, BENCH MARK EL. 546.68, S88°54'E 27.70 FT.



BASIS OF BEARINGS, NAD 83/91 OREGON STATE PLANE  
COORDINATES NORTH ZONE:

NORTHING: 795380.51  
EASTING: 8489456.77

#### Monument & Accessories Set (Procedure and Description)

FOUND BENT 5/8 IRON REBAR 4" BELOW GRADE, SET 2" ALUMINUM CAP ON 5/8"x30" IRON REBAR 3" BELOW GRADE  
IN END OF GRAVEL ROAD OVER FOUND BRASS CAP 3±' BELOW GRADE, AS PER PARTITION PLAT 1992-29 & G25-03-50-G.  
PLACED NEW SURVEY MARKER SIGN ON POWER POLE TO WEST

#### Sketch of Monument, Accessories and General Area

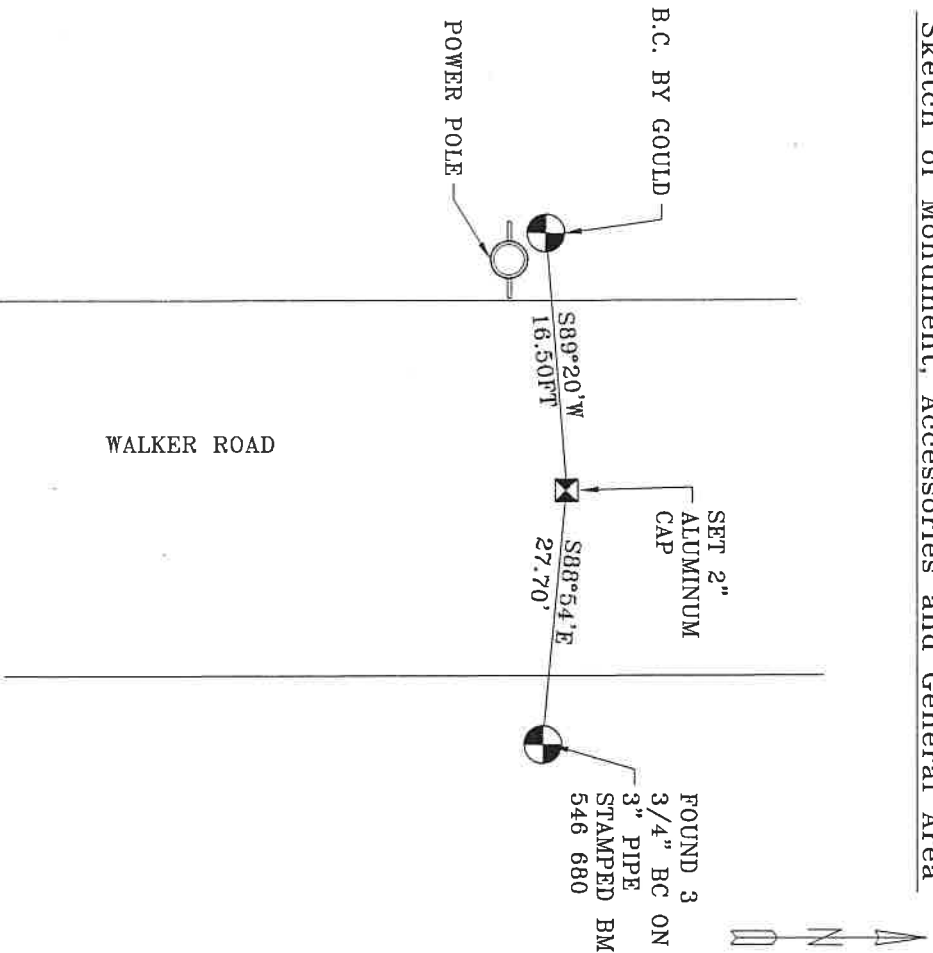

**REGISTERED  
PROFESSIONAL  
LAND SURVEYOR**

*James King*  
**OREGON  
MAY 10, 2011  
LANCE CLARK KING  
61420**

**RENEWWS: 6/30/2021**

Agency: **CK3, LLC**  
945 W. ORCHARD  
HERMISTON OREGON 97838  
OFFICE: 541-567-2345  
FAX: 541-567-2305  
WEB: CK3LLC.NET  
Field Book # 0-331

**COUNTY SURVEYOR  
RECORDING INFO**

Received \_\_\_\_\_  
Filed \_\_\_\_\_  
Survey No. \_\_\_\_\_  
Drawing No. \_\_\_\_\_  
Index No. G-1

19-080-C