

CORNER RESTORATION FORM

Township 4N Range 28E Section 10.11 County UMATILLA

State OREGON Date 5-22-2019 Number G-17

Corner Designation : 10.11

Condition Report Only

Not Found

Renewed

Surveyed In

Referenced

Previous Renewals ORIGINAL SOURCE OF CORNER;

ORIGINALLY SURVEYED IN 1860 BY HAFT, UNDER CONTRACT #93,

HE SET POST IN MOUND w/TRENCH, MADE PITS & DEPOSITED A PINT OF

CHARCOAL.

MONUMENT DETAIL

Found Set

Accessories Found:

FOUND MAG NAIL IN PAINTED CIRCLE MARKED "ROW"

N34°07'W 49.94' ORIGIN UNKNOWN.

**BASIS OF BEARINGS, NAD 83/91 OREGON STATE
PLANE COORDINATES NORTH ZONE:**

NORTHING : 795516.30

EASTING : 8510399.60

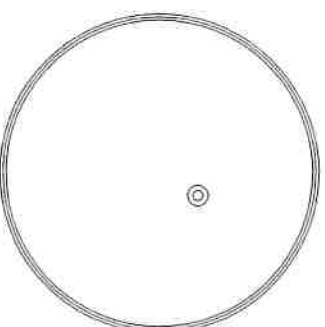

Monument Found & Accessories Set (Procedure and Description)

FOUND 2 1/2" BRASS CAP IN MONUMENT WELL WITH OFFSET CENTER PUNCH. AS PER COUNTY SURVEY 16-009-B.

SET MAG NAIL IN SIDEWALK BEHIND CURB, N47°44'E 62.31 FT.

SET MAG NAIL IN SIDEWALK, S31°16'E 83.66 FT.

SET 1 1/2" STEEL WASHER MARKED 61420, IN POWER POLE w/MAG NAIL APPROX. 2' ABOVE GRADE, S20°04'W 75.99 FT

Sketch of Monument, Accessories and General Area

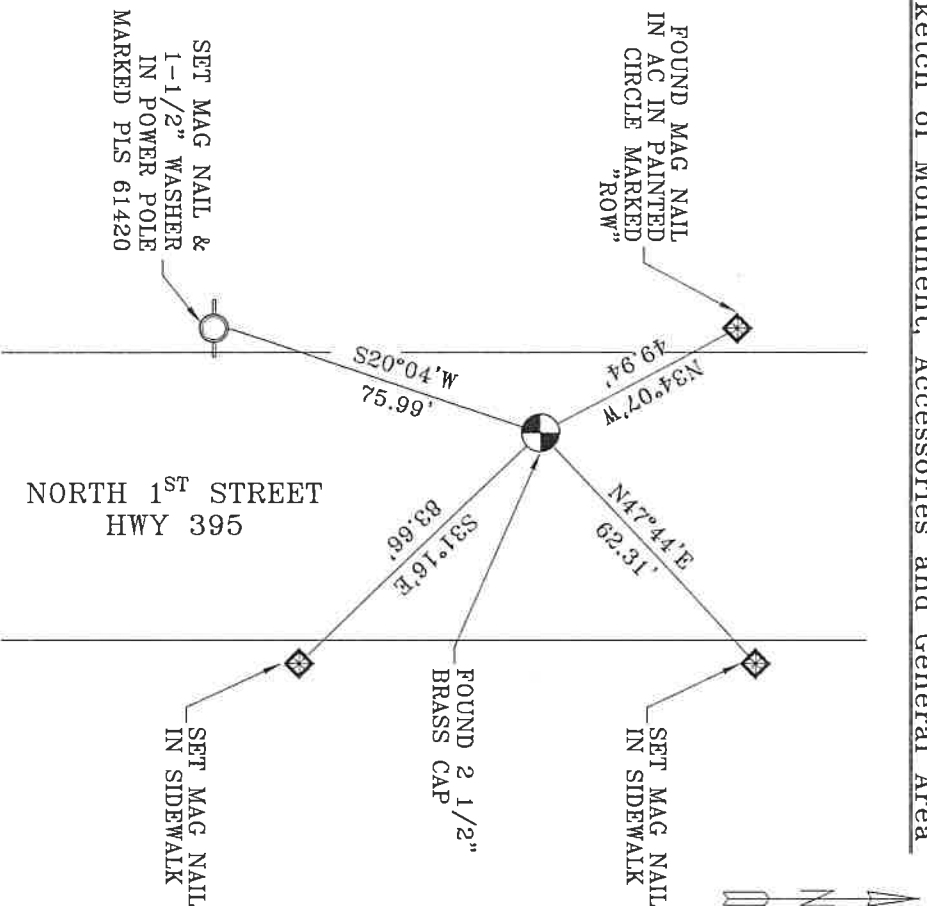

**REGISTERED
PROFESSIONAL
LAND SURVEYOR**

Lance Clark
OREGON
MAY 10, 2011
LANCE CLARK RANG
61420

RENEWS: 6/30/2021

Agency:

CK3, LLC
945 W. ORCHARD
HERMISTON OREGON 97838
OFFICE: 541-567-2345
FAX: 541-567-2305
WEB: CK3LLC.NET
Field Book # 0-325

**COUNTY SURVEYOR
RECORDING INFO**

Received _____

Filed _____

Survey No. _____

Drawing No. _____

Index No. G-17

19-080-C