

# CORNER RESTORATION FORM

Township 4N Range 28E Section 9,10,15,16 County UMATILLA

State OREGON Date 5-23-2019 Number J-13

Condition Report Only

Corner Designation : 9,10,15,16

Not Found

Renewed

Surveyed In

Referenced

Previous Renewals ORIGINAL SOURCE OF CORNER  
 ORIGINALLY SURVEYED IN 1860 BY HAFT UNDER CONTRACT  
 #93, HE SET POST IN MOUND WITH TRENCH, MADE PITTS AND  
 DEPOSITED A PINT OF CHARCOAL.

### MONUMENT DETAIL

Found  Set

#### Accessories Found:

- FOUND 2 3/8" BRASS CAP NO MARKS: N44° 40'W 85.46'.
- FOUND 5/8" IRON REBAR WITH RED CAP UNREADABLE: N34° 04'E 58.04'.
- TRAFFIC SIGNAL POLE CHISELED "X" IN BASE: S50° 55'E 58.26'.
- FOUND 5/8" IRON REBAR WITH RED CAP UNREADABLE: S39° 30'W 72.91'.

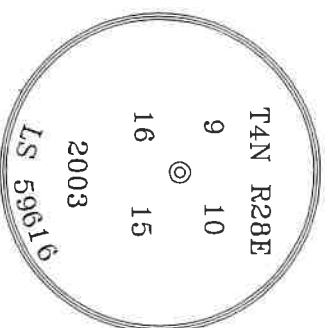

BASIS OF BEARINGS, NAD 83/91 OREGON STATE PLANE  
 COORDINATES NORTH ZONE:

NORTHING: 792814.00  
 EASTING: 8505144.30

#### Monument & Accessories Set (Procedure and Description)

FOUND 2 1/2" BRASS CAP IN MONUMENT WELL 4" BELOW GRADE, AS PER COUNTY SURVEY 15-026-B.

#### Sketch of Monument, Accessories and General Area

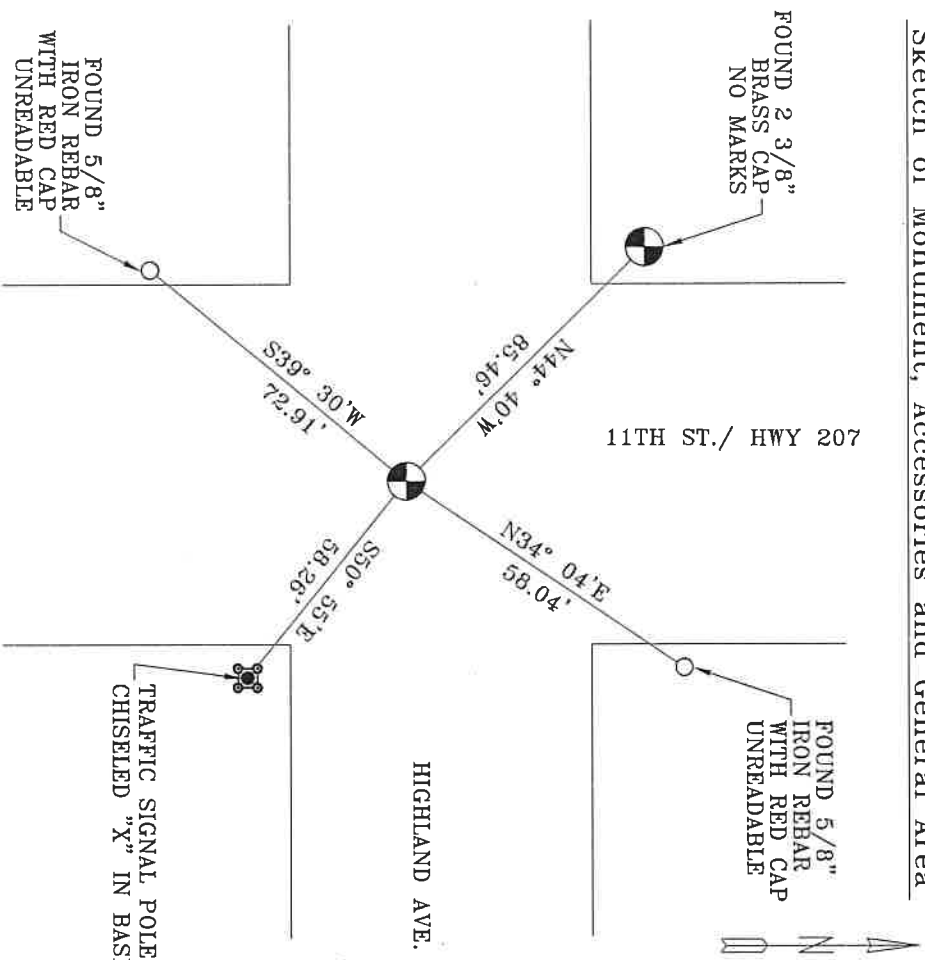

**REGISTERED  
 PROFESSIONAL  
 LAND SURVEYOR**

*Lance Clark King*  
**OREGON**  
 MAY 10, 2011  
**LANCE CLARK KING**  
 61420

**RENEWS: 6/30/2021**

Agency: CK3, LLC  
 945 W. ORCHARD  
 HERMISTON OREGON 97838  
 OFFICE: 541-567-2345  
 FAX: 541-567-2305  
 WEB: CK3LLC.NET  
 Field Book # 0-325

#### COUNTY SURVEYOR RECORDING INFO

Received \_\_\_\_\_  
 Filed \_\_\_\_\_  
 Survey No. \_\_\_\_\_  
 Drawing No. \_\_\_\_\_  
 Index No. J-13

19-080-C