

CORNER RESTORATION FORM

Township 4N Range 28E Section 10,15 County UMATILLA

State OREGON Date 5-23-2019 Number J-15

Corner Designation : 10,15

Condition Report Only

Not Found

Renewed

Surveyed In

Referenced

Previous Renewals ORIGINAL SOURCE OF CORNER

ORIGINALLY SURVEYED IN 1860 BY HAFT UNDER CONTRACT

#93, HE SET POST IN MOUND WITH TRENCH, MADE PTTS AND DEPOSITED A PINT OF CHARCOAL.

MONUMENT DETAIL

Found Set

Accessories Found:

NONE.

BASIS OF BEARINGS, NAD 83/91 OREGON STATE PLANE
COORDINATES NORTH ZONE:

NORTHING: 7928840.41

EASTING: 8507783.11

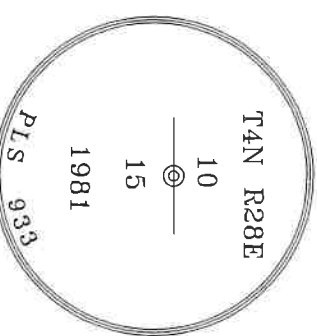

Monument & Accessories Set (Procedure and Description)

FOUND 2 1/2" BRASS CAP IN MONUMENT WELL 8" BELOW GRADE, AS PER COUNTY SURVEY S-156-C.

FOUND 5/8" IRON REBAR WITH CAP MARKED LS 951; S41° 22'W 44.49 FT.

SET 1 1/2" STEEL WASHER MARKED 61420 IN POWER POLE WITH MAG NAIL; S44° 32'E 58.10 FT.

SET 1 1/2" STEEL WASHER MARKED 61420 IN POWER POLE WITH MAG NAIL; N74° 05'E 123.03 FT.

SET 1 1/2" STEEL WASHER MARKED 61420 IN POWER POLE WITH MAG NAIL; N43° 14'W 43.92 FT.

Sketch of Monument, Accessories and General Area

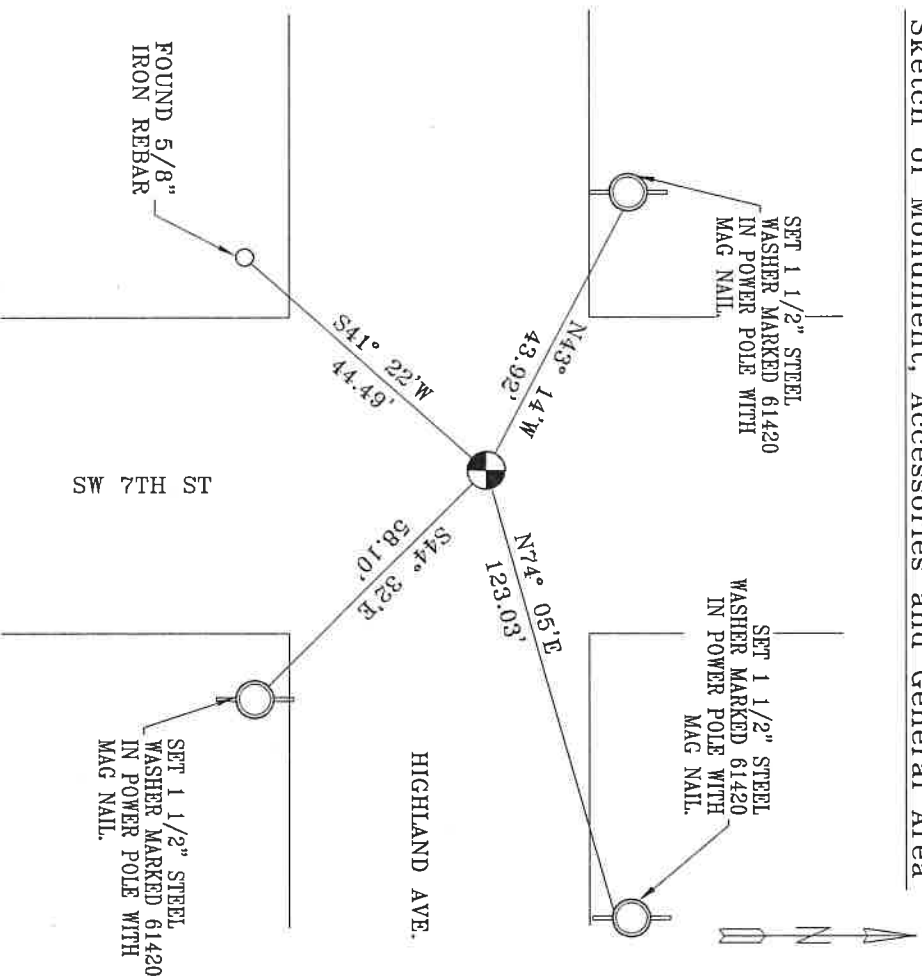

**REGISTERED
PROFESSIONAL
LAND SURVEYOR**

Lance Clark King
OREGON
 MAY 10, 2011
LANCE CLARK KING
 61420

RENEWS: 6/30/2021

Agency: **CK3, LLC**
 945 W. ORCHARD
 HERMISTON OREGON 97838
 OFFICE: 541-567-2345
 FAX: 541-567-2305
 WEB: CK3ILC.NET
 Field Book# 0-325

**COUNTY SURVEYOR
RECORDING INFO**

Received _____
 Filed _____
 Survey No. _____
 Drawing No. _____
 Index No. J-15

19-080-C