

CORNER RESTORATION FORM

Township 4N Range 28E Section 11, 14 County UMATILLA

State OREGON Date 5-22-2019 Number J-19

Corner Designation: 11, 14

Previous Renewals ORIGINAL SOURCE OF CORNER

ORIGINALLY SURVEYED IN 1860 BY HAFT UNDER CONTRACT #93, HE SET POST IN

MOUND WITH TRENCH, MADE PITS AND DEPOSITED A PINT OF CHARCOAL.

Accessories Found: _____

NONE.

____ Condition Report Only

____ Not Found

____ Renewed

____ Surveyed In

Referenced

MONUMENT DETAIL

Found Set

BASIS OF BEARINGS, NAD 83/91 OREGON STATE PLANE
COORDINATES NORTH ZONE:

NORTHING: 792877.44
EASTING: 8513072.88

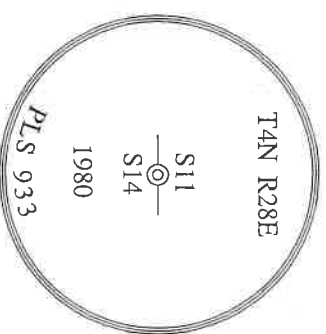

Monument & Accessories Set (Procedure and Description)

FOUND 2 1/2" BRASS CAP IN MONUMENT WELL 5 1/2" BELOW AC, AS PER COUNTY SURVEY S-156-C.

SET MAG NAIL IN SIDEWALK BEHIND CURB, S21°45'W 64.81 FT.

SET MAG NAIL IN SIDEWALK BEHIND CURB, N69°46'W 70.58 FT.

CHISELED "X" IN CURB INLET FRAME, N65°36'E 120.43 FT.

CHISELED "X" IN CURB INLET FRAME, S75°29'W 95.24 FT.

Sketch of Monument, Accessories and General Area _____

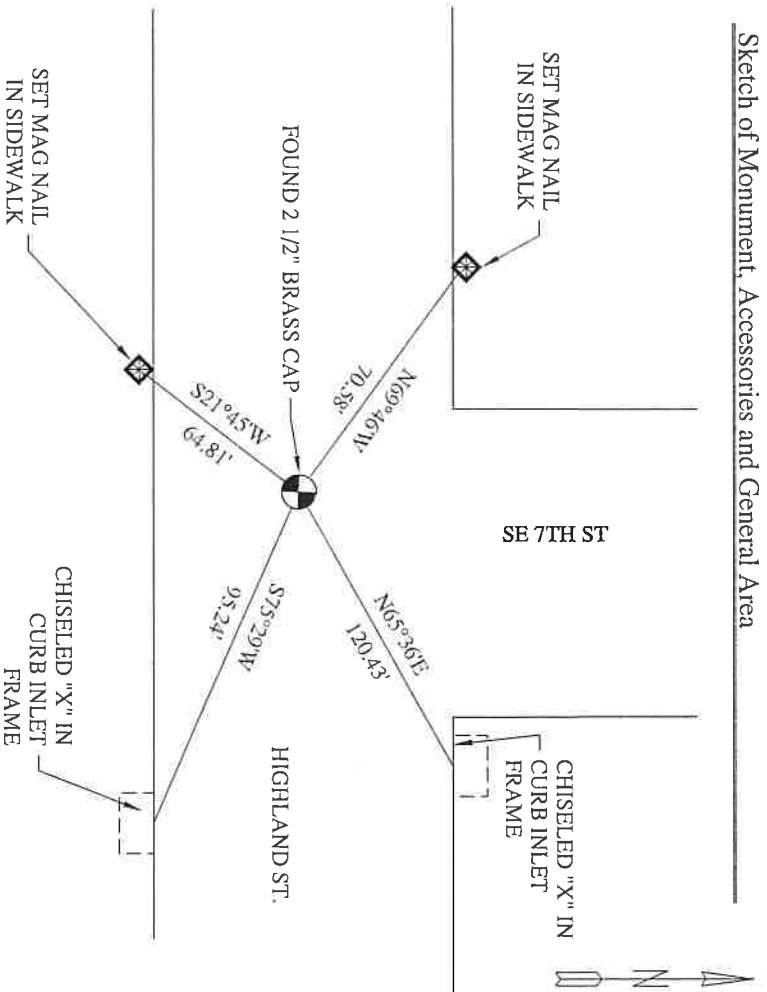

**REGISTERED
PROFESSIONAL
LAND SURVEYOR**

Janet King
OREGON
MAY 10, 2011
RANGE CLARK KING
61420

RENEWALS: 6/30/2021

Agency: CK3, LLC
945 W. ORCHARD
HERMISTON OREGON 97838
OFFICE: 541-567-2345
FAX: 541-567-2305
WEB: CK3LLC.NET
Field Book # 0-325

**COUNTY SURVEYOR
RECORDING INFO**

Received _____
Filed _____
Survey No. _____
Drawing No. _____
Index No. J-19

19-080-C