

CORNER RESTORATION FORM

Township 4N Range 28E Section 8,17 County UMATILLA
 State OREGON Date 7-24-2019 Number J-7

Corner Designation: 8,17

Previous Renewals ORIGINAL SOURCE OF CORNER

ORIGINALLY SURVEYED IN 1860 BY HAFT UNDER CONTRACT #93. HE SET POST IN

MOUND WITH TRENCH, MADE PITTS AND DEPOSITED A PINT OF CHARCOAL.

Accessories Found: _____

NONE.

Condition Report Only

- Not Found
 Renewed
 Surveyed In
 Referenced

MONUMENT DETAIL

Found Set

BASIS OF BEARINGS, NAD 83/91 OREGON STATE PLANE
 COORDINATES NORTH ZONE:

NORTHING: 792818.11
 EASTING: 8497184.15



Monument & Accessories Set (Procedure and Description)

- PLACED 2 1/2" BRASS CAP ON FOUND & STRAIGHTEN 5/8" IRON REBAR NO CAP, AS PER COUNTY SURVEY 14-025-C.
- SET 1 1/2" STEEL WASHER MARKED 61420, IN POWER POLE W/MAG NAIL APPROXIMATELY 2' ABOVE GRADE, S44°56'W, 29.44 FT.
- SET 5/8" x 10" IRON REBAR w/RED PLASTIC CAP MARKED PLS 61420, 1'SOUTH OF STOP SIGN, 1' BELOW GRADE, N26°24'W, 46.44 FT.
- SET 5/8" x 10" IRON REBAR w/RED PLASTIC CAP MARKED PLS 61420, 1' EAST OF STOP SIGN, 1' BELOW GRADE, N64°52'E, 51.78 FT.
- SET 5/8" x 10" IRON REBAR w/RED PLASTIC CAP MARKED PLS 61420, 1' NORTH OF STOP SIGN, 1' BELOW GRADE, S35°52'E, 32.88 FT.

Sketch of Monument, Accessories and General Area

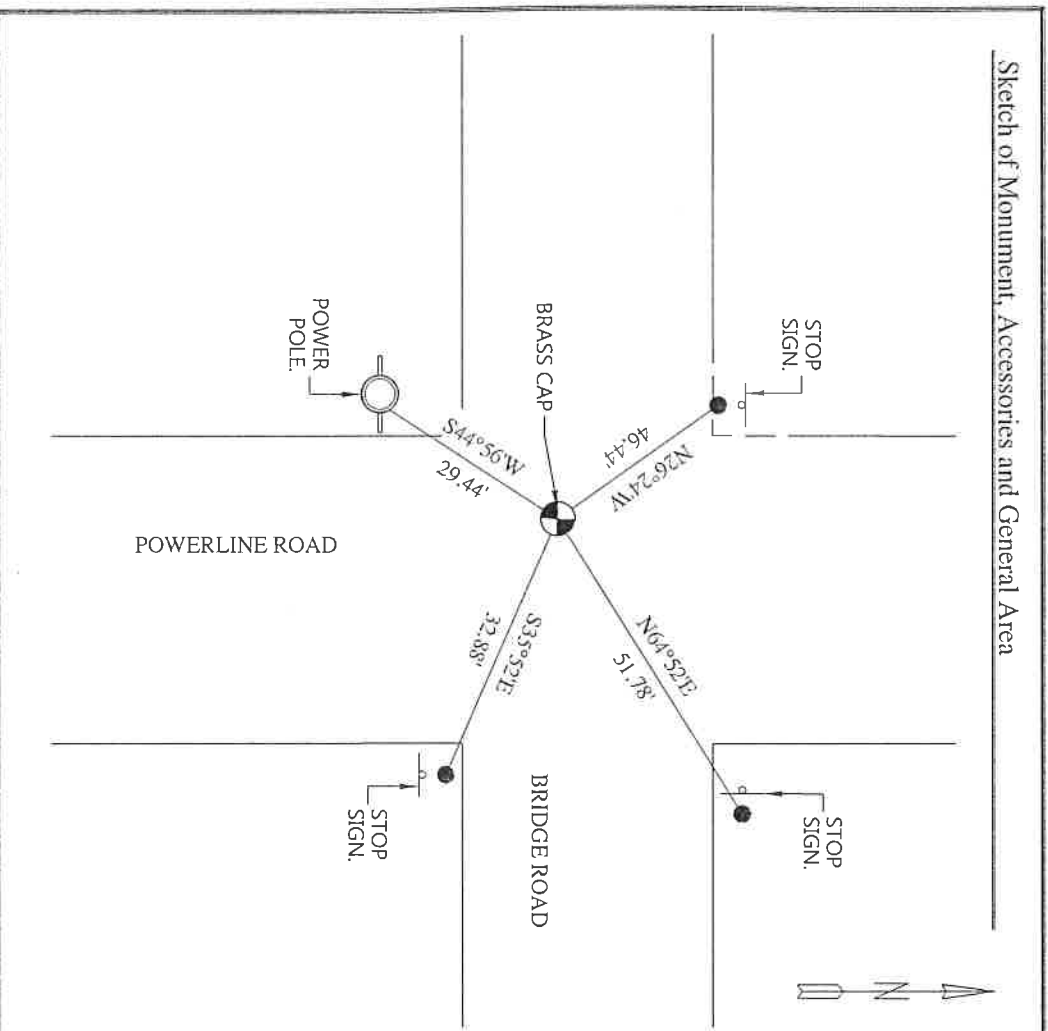

**REGISTERED
 PROFESSIONAL
 LAND SURVEYOR**

Lance Clark King
**OREGON
 MAY 10, 2011
 LANCE CLARK KING
 61420**

RENEWS: 6/30/2021

Agency: CK3, LLC
 945 W. ORCHARD
 HERMISTON OREGON 97838
 OFFICE: 541-567-2345
 FAX: 541-567-2305
 WEB: CK3LLC.NET
 Field Book # 0-325

**COUNTY SURVEYOR
 RECORDING INFO**

Received _____
 Filed _____
 Survey No. _____
 Drawing No. _____
 Index No. J-7

19-080-C