

CORNER RESTORATION FORM

Township 4N Range 28E Section 14, 13 County UMATILLA

State OREGON Date 6-4-2019 Number L-21

Corner Designation : 14, 13

Previous Renewals ORIGINAL SOURCE OF CORNER

ORIGINALLY SURVEYED IN 1860 BY HAFT UNDER CONTRACT #93, HE SET POST IN MOUND WITH TRENCH, MADE PITS AND DEPOSITED A PINT OF CHARCOAL.

Condition Report Only

- Not Found
- Renewed
- Surveyed In
- Referenced

MONUMENT DETAIL

Found Set

Accessories Found:

FIRE HYDRANT TOP NUT, N26°20'W, 340.70 FT.

BASIS OF BEARINGS, NAD 83/91 OREGON STATE PLANE
COORDINATES NORTH ZONE:

NORTHING: 790234.56
EASTING: 8515773.78

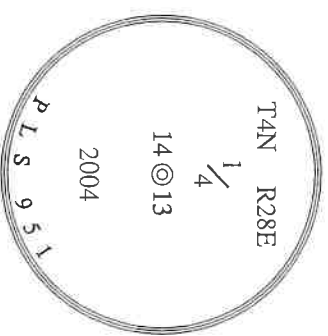

Monument & Accessories Set (Procedure and Description)

FOUND 2 1/2" BRASS CAP, AS PER COUNTY SURVEY05-013-G & 13-566-B.

SET 1 1/2" STEEL WASHER MARKED 61420, ON POWER POLE w/MAG NAIL & BEARING OBJECT SIGN, N27°18'W, 74.95 FT.

SET 5/8X10" REBAR & RED PLASTIC CAP PLS 61420 1' BELOW GRADE, N83°02'E 16.46 FT.

SET 5/8X10" REBAR & RED PLASTIC CAP PLS 61420 1' BELOW GRADE, S17°09'W 20.77 FT.

Sketch of Monument, Accessories and General Area

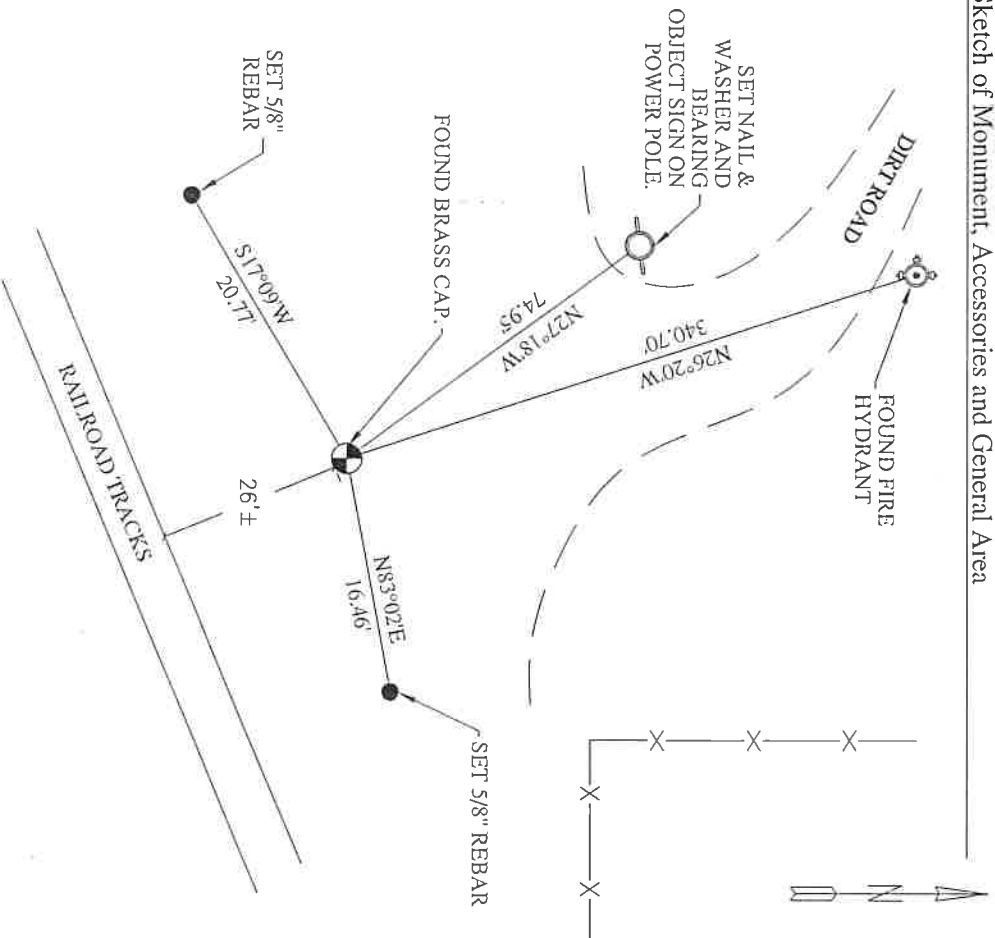

**REGISTERED
PROFESSIONAL
LAND SURVEYOR**

Vance Clark King
OREGON
MAY 10, 2011
VANCE CLARK KING
61420

RENEWALS: 6/30/2021

Agency: CK3, LLC
 945 W. ORCHARD
 HERMISTON OREGON 97838
 OFFICE: 541-567-2345
 FAX: 541-567-2305
 WEB: CK3LLC.NET
 Field Book # 0-325

**COUNTY SURVEYOR
RECORDING INFO**

Received _____
 Filled _____
 Survey No. _____
 Drawing No. _____
 Index No. L-21

19-080-C