

OREGON CORNER RESTORATION FORM

SECTION 24 TOWNSHIP 4 NORTH RANGE 27 EAST R-25
 COUNTY : UMATILLA DATE 12-2002

CORNER DESIGNATION

SOUTHEAST CORNER

- CONDITION REPORT ONLY
- NOT FOUND
- RENEWED
- UNCOVERED
- SURVEYED IN
- REFERENCED

PREVIOUS RENEWALS / SURVEYS, ETC.

ORIGINAL SURVEY BY HAFT IN 1860, CONTRACT #93.
 DEPENDENT RESURVEY BY GOULD IN 1941. HE SET 2 1/2" BRASS CAP.
 IN APRIL 2002 EDWARDS SET 2 3/8" BRASS CAP IN PLACE OF GOULD'S OBLITERATED
 MONUMENT. (FROM WELLS' TIES IN PARTITION PLAT 1994-37)

MONUMENTS AND ACCESSORIES FOUND: CONDITION AND SOURCE

FOUND A 1"x30" IRON PIPE WITH A 2 3/8" BRASS CAP STAMPED AS BELOW
 AN ALUMINUM TAG STAMPED #951 ON A POWER POLE BEARS N 28°35'02" E 153.42 FEET.
 A 5/8" IRON ROD WITH AN ALUMINUM CAP (OSHD R/W) BEARS S 23°06'19" W 204.93 FEET.
 A 5/8" IRON ROD WITH AN ALUMINUM CAP (OSHD R/W) BEARS S 66°22'08" W 96.33 FEET.
 FOUND AN ALUMINUM TAG STAMPED #951 ON A POWER POLE BEARS S 87°14'58" W 96.21 FEET.

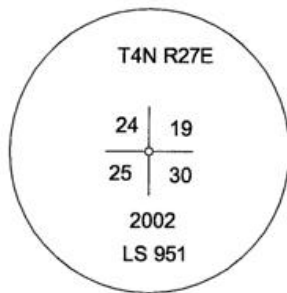

NAD 83/91
 OREGON STATE PLANE
 INTERNATIONAL FEET
 782166.5816
 8489625.1342

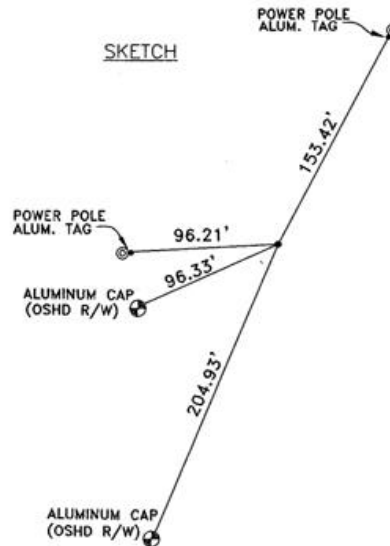

MONUMENT SET (PROCEDURES AND DESCRIPTION)

NA

NEW ACCESSORIES FROM WHICH

NA

LOCATION AND COMMENTS

AT THE INTERSECTION OF WALKER
 ROAD AND WESTLAND ROAD.
 (SEE MY SURVEY FOR U.E.C.A.)

COMPASS DEC.

FIRM/AGENCY
 EDWARDS SURVEYING
 P.O. BOX 763
 HERMISTON, OREGON 97838

PARTY CHIEF
 CURTIS FAVOREL

NOTES

WITNESS
 RICK SMITH

SURVEYOR'S SEAL

REGISTERED
 PROFESSIONAL
 LAND SURVEYOR

G. Dennis Edwards

OREGON
 JULY 16, 1971
 G. DENNIS EDWARDS
 9 5 1
 RENEWS 12/31/2003

03-50-9