

CORNER RESTORATION FORM

Township 4N Range 28E Section 27, 34 County UMATILLA

State OREGON Date 6-14-2019 Number V-15

Corner Designation : 27, 34

Previous Renewals ORIGINAL SOURCE OF CORNER ORIGINALLY

SURVEYED IN 1860 BY HAFT UNDER CONTRACT #93, HE SET POST IN MOUND WITH TRENCH, MADE PITS AND DEPOSITED A PINT OF CHARCOAL.

Accessories Found: _____

NONE

- Condition Report Only
- ____ Not Found
- ____ Renewed
- ____ Surveyed In
- Referenced

MONUMENT DETAIL

____ Found Set

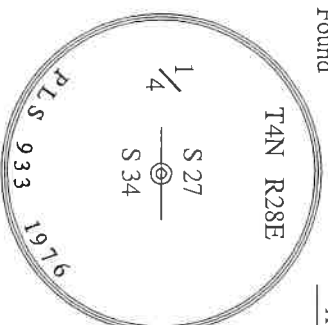

BASIS OF BEARINGS, NAD 83/91 OREGON STATE
PLANE COORDINATES NORTH ZONE:

NORTHING: 776992.70
EASTING: 8508028.41

Monument & Accessories Set (Procedure and Description)

FOUND 2 1/2" BRASS CAP ON 1" IRON PIPE, BENT 16" BELOW THE SURFACE OF A FIELD, RESET 1.5' BELOW

SURFACE NEXT TO FOUND BENT CARRIAGE BOLT, INSIDE IRON PIPE APPROX 1 1/2' 4' BELOW SURFACE OF FIELD

DEPOSITED BROKEN SPRINKLER HEAD BOTTOM OF THE HOLE, AS PER COUNTY SURVEY K-074-B.

SET MAG NAIL IN CONCRETE PIVOT PAD SOUTH OF SW PIVOT LEG, N24° 40' W 218.11 FT, PLACED SURVEY MARK SIGN ON SW PIVOT LEG.

SET 5/8"x30" IRON REBAR WITH RED PLASTIC CAP 61420 1' SW OF EXISTING POWER POLE, N88°12' W 672.72 FT.

Sketch of Monument, Accessories and General Area

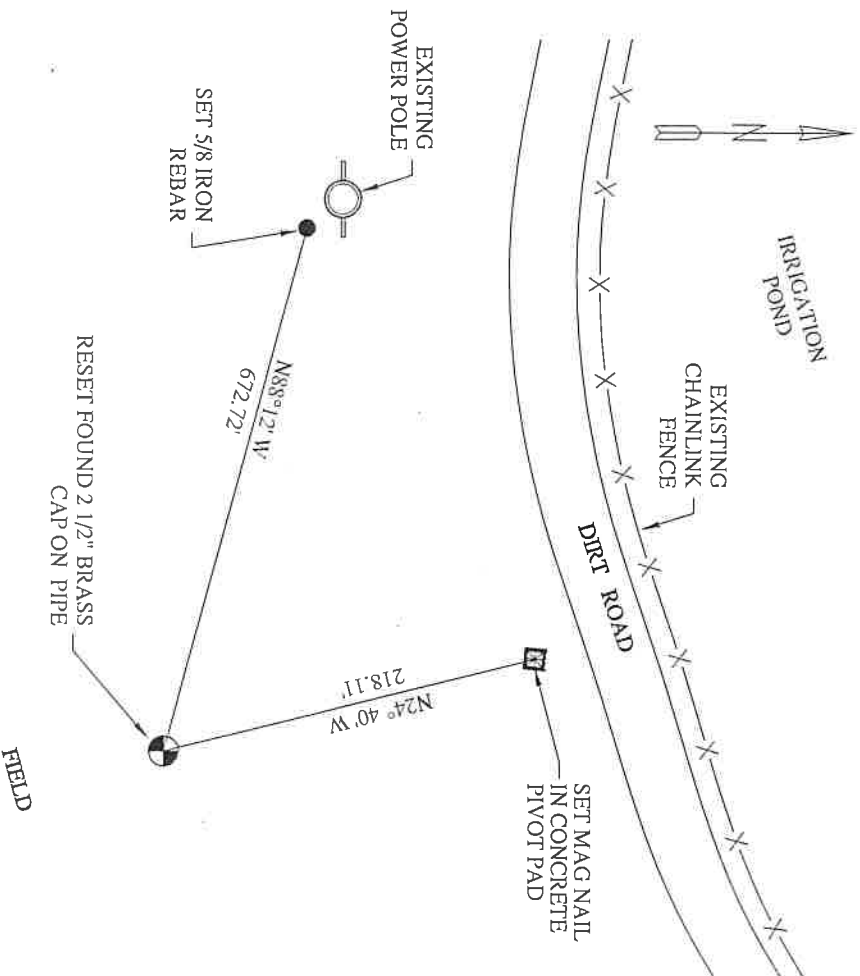

**REGISTERED
PROFESSIONAL
LAND SURVEYOR**

Jane Kly
**OREGON
MAY 10, 2011
JANICE CLARR KING
61420**

RENEWALS: 6/30/2021

Agency: _____

CK3, LLC
945 W. ORCHARD
HERMISTON OREGON 97838
OFFICE: 541-567-2345
FAX: 541-567-2305
WEB: CK3LLC.NET
Field Book #0-325

**COUNTY SURVEYOR
RECORDING INFO**

Received _____

Filed _____

Survey No. _____

Drawing No. _____

Index No. V-15

19-080-C