

OREGON CORNER RESTORATION FORM

C-1

Section 6 Township 4 N Range 29 E

County UMATILLA Date 3/95

CORNER DESIGNATION

W. 1/4 cor

- Condition Report Only
- Not Found
- Renewed
- Unrecorded
- Surveyed In
- Referenced Out

Previous Renewals/Surveys, etc. ORIG SUR CAMPBELL 1860 Cont #95
he set Post in Mound. In 1980 Sur. Krumbein (S-156)
set 2 1/2" B.C. over OFner's 3/4" I. Pipe set in 1949

Monument(s) & Accessories Found: (Condition and Source)

End Krumbein's 2 1/2" B.C.

Monument Detail

Sketch



New Accessories

Alum tag # 951 in P. Pole Bears S 50° 35' W 40.91 Ft.
Alum tag # 951 in P. Pole Bears N 22° 43' 40" W 65.18 Ft.
1" x 30" I. Pipe with 2 3/8" B.C. Bears N 09° 33' 52" E 33.00 Ft.
2 1/4" O.D. I. Pipe F. Con Bears S 9° 56' 10" E 160.76 Ft.

Location & Comments

at the intersection Compass Declination _____
of OTT RD and Firm/Agency EDWARDS
Theater Lane SURVEYING

Surveyor's Seal

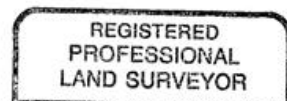

G. Dennis Edwards

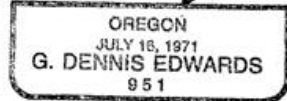

RENEWS 12/31/95

RECEIVED BY _____
 Umatilla County Surveyor _____
 Date _____
 Rec'd By _____
 No. 95-59-13

Address P.O. Box 763
Hermiston, OR 97838
 Party Chief D. Edwards
 Notes _____
 Witness J. Coppock