

OREGON CORNER RESTORATION FORM

Section 6 Township 4 N Range 29 E

E-3

County UMATILLA Date 3/95

CORNER DESIGNATION

5/4 Cor.

- Condition Report Only
- Not Found
- Renewed
- Unrecorded
- Surveyed In
- Referenced Out

Previous Renewals/Surveys, etc. ORIG SUR. DAVENPORT 1861 # 101

He set a post in mound with charred stake

Krumbein set B.C. 1979± Cramer set 1/2" I.P. 1987

Monument(s) & Accessories Found: (Condition and Source)

End Krumbein Bent 1" I. Pipe with B.C.

It lies S 83° 07' 40" W 4.05 Feet from Cor.

End Cramer's 1/2" I Pipe over 1" x 28" I. Rod

Monument Detail

Sketch



Monument Set (Procedures and Description)

Set 1" x 30" I. Pipe with 2 3/8" B.C. stamped as above over  
1" x 28" I. Rod & buried Cramer's 1/2" I. Pipe along N. Side

SEE MY 1992-1 COUNTY PUBLIC MONUMENTATION SUR.

New Accessories

1" x 30" I. Pipe with 2 3/8" B.C. Bears S 89° 28' 10" W 23.00 FT

" " " " " " N 89° 31' 50" E 20.00 FT

Alum tag # 951 in Locust Fence Post Bears N 8° 16' 50" E 125.52 FT

" " " " " " " " S 16° 46' 10" E 68.83 FT

Location & Comments

From intersection of Compass Declination \_\_\_\_\_

Baxter Rd. & Leathers Firm/Agency EDWARDS

Lane go South 1/2 mile SURVEYING

on Leathers Lane to Cor. Address P. Box 743

HERMISTON, OR 97838

Party Chief D. EDWARDS

Notes \_\_\_\_\_

Witness J. COPPOCK

Surveyor's Seal

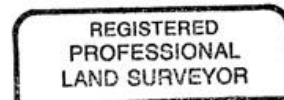

G. Dennis Edwards

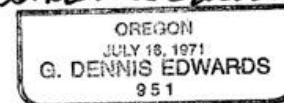

RENEWS 12/31/95

RECEIVED BY

Umatilla County Surveyor

Date \_\_\_\_\_

Rec'd By \_\_\_\_\_

No. 95-59-B