

OREGON CORNER RESTORATION FORM

Section 9 Township 4 N Range 29 E

E-9

County UMATILLA Date 3/95

CORNER DESIGNATION

NW Cor.

- Condition Report Only
- Not Found
- Renewed
- Unrecorded
- Surveyed In
- Referenced Out

Previous Renewals/Surveys, etc. ORIG SUR. DAVENPORT 1861 # 101

He set a post in mound with charred stake

1976 Palmer set 5/8" rebar (# M-43) 1986 Cramer set 7/8" I. Rod (# 06-105-A)

Monument(s) & Accessories Found: (Condition and Source)

Found Cramer 7/8" I. Rod.

N 89° 58' E 10.25 Feet Found Palmer's 5/8" rebar

Monument Detail

Sketch

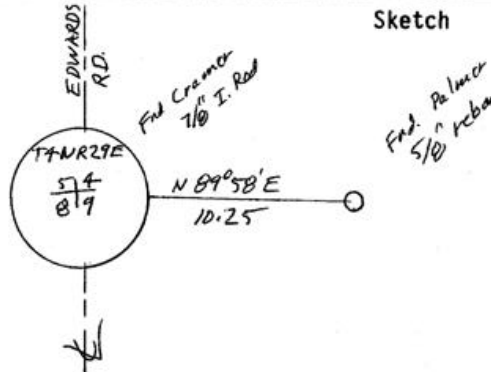

Monument Set (Procedures and Description)

SEE MY 1992-1 COUNTY PUBLIC MONUMENTATION SUR.

New Accessories

Alum tag # 951 in P. Pole	Bears	S 87° 44' 40" E	38.57 FT
Alum tag # 951 in P. Pole	"	S 11° 10' 40" W	127.73 FT.
Alum tag # 951 in P. Pole	"	S 89° 28' W	328.75 FT.
Alum tag # 951 in P. Pole	"	N 10° 55' 20" W	125.10 FT

Location & Comments

From Intersection of Compass Declination _____
Punkin Center Rd with Firm/Agency EDWARDS
Edwards Rd. Co S. SURVEYING
on Edwards 1 Mile Address P. Box 763
to Cor. HERMISTON, OR 97838
 Party Chief D. EDWARDS

Surveyor's Seal

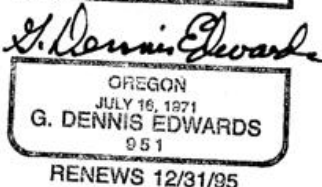
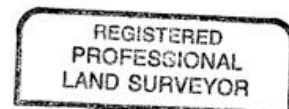

RECEIVED BY

Umatilla County Surveyor

Date _____

Rec'd By _____

No. 95-59-B

Notes _____

Witness J. COPPOCK