

OREGON CORNER RESTORATION FORM

Section 7 Township 4 N Range 29 E

G-1

County UMATILLA Date 3/95

CORNER DESIGNATION

W 1/4 cor.

- Condition Report Only
- Not Found
- Renewed
- Unrecorded
- Surveyed In
- Referenced Out

Previous Renewals/Surveys, etc. ORIG SUR CAMPBELL 1860 Cont #95
he set Post in Mound. In 1980 Sur. Krumbein (S-156)
set 2 1/2" BC.

Monument(s) & Accessories Found: (Condition and Source)

End Krumbein's 2 1/2" BC.

Monument Detail

Sketch

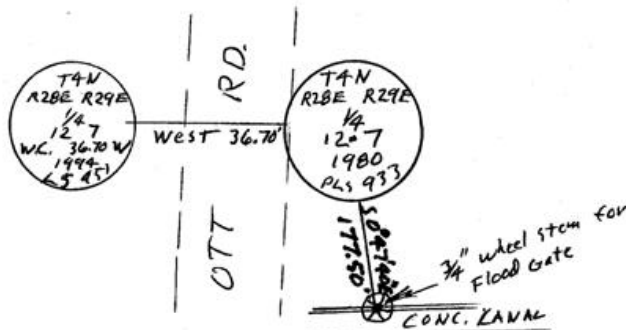

Monument Set (Procedures and Description)

New Accessories

1" X 30" I. Pipe with BC 2 3/8" Bears WEST 36.70 FT.
Paddle Board Mile Post #3 sign Bears N 10° 09' 50" E 125.23 FT.
2" X 2" X 48" angle Iron Bears N 09° 31' 15" E 0.50 FT.
3/4" wheel stem for Headgate Bears S 0° 47' 40" E 177.50 FT.

Location & Comments

From Intersection
Hooker Rd. (Elm) and
OTT Rd. go
south 1/2 mile
to corner

Compass Declination _____
 Firm/Agency EDWARDS
SURVEYING
 Address P.O. Box 763
Hermiston, OR 97838

Surveyor's Seal

REGISTERED
 PROFESSIONAL
 LAND SURVEYOR

J. Dennis Edwards

OREGON
 JULY 18, 1971
 J. DENNIS EDWARDS
 951

RENEWS 12/31/95

RECEIVED BY

Umatilla County Surveyor

Date _____

Rec'd By _____

No. 95-59-B

Party Chief D. Edwards

Notes _____

Witness J. Coppock