

OREGON CORNER RESTORATION FORM

G-13

Section 9 Township 4 N Range 29 E

County UMATILLA Date 3/95

CORNER DESIGNATION

E. 1/4 Cor.

- Condition Report Only
- Not Found
- Renewed
- Unrecorded
- Surveyed In
- Referenced Out

Previous Renewals/Surveys, etc. ORIG SUR. DAVENPORT 1861 # 101  
He set a post in mound with charred stake

Monument(s) & Accessories Found: (Condition and Source)

Nothing Found

Monument Detail

Sketch



Monument Set (Procedures and Description)

By Single Proportion set a 1"x30" I. Pipe with a 2 3/8" BC  
Stamped as above set 20" Below surface in cultivated  
Field.

SEE MY 1992-1 COUNTY PUBLIC MONUMENTATION SUR.

New Accessories

- An Alum tag #951 in Power Pole Bears N 5° 59' 50" E 185.03'
- An Alum tag #951 in Power Pole Bears S 6° 43' 50" E 169.98
- A 1/2" x 24" rebar with Plastic cap 15" Below surface Bears S 89° 14' 40" W 11.18 FT.
- A 5/8" x 30" rebar with Plastic cap 6" Below surface Bears N 89° 14' 40" E 18.10 FT.

Location & Comments

From intersection of Compass Declination \_\_\_\_\_  
Edwards & Highland Firm/Agency EDWARDS  
Go East on Highland SURVEYING  
1 mile to Power line. Address P. Box 763  
Then 1/2 mile North HERMISTON, OR 97038  
along Power line to Party Chief D. EDWARDS  
corner Notes \_\_\_\_\_  
 Witness J. COPPOCK

Surveyor's Seal

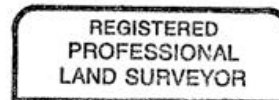

*G. Dennis Edwards*

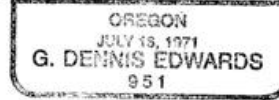

RENEWS 12/31/95

Umatilla County Surveyor

Date \_\_\_\_\_  
 Rec'd By \_\_\_\_\_  
 No. 25-5928