

Section 9 Township 4 N Range 29 E

County UMATILLA Date 3/95

CORNER DESIGNATION

SE Cor.

- Condition Report Only
- Not Found
- Renewed
- Unrecorded
- Surveyed In
- Referenced Out

Previous Renewals/Surveys, etc. ORIG SUR. DAVENPORT 1861 # 101

He set a post in mound with charred stake

Palmer set 5/8" rebar 30' N & 30' S of His Computed Corner

Monument(s) & Accessories Found: (Condition and Source)

Found Palmer 5/8" rebar W.C. (30' south)

It lies S 35° 09' 50" E 76.60 feet from My Corner

Monument Detail

Sketch

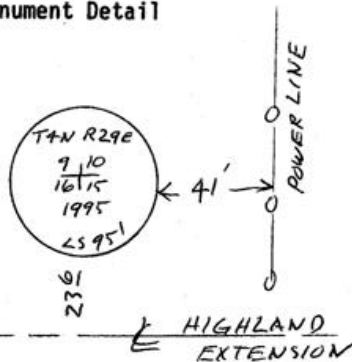

Monument Set (Procedures and Description)

By Double Proportion Set a 1" x 30" Iron Pipe with 2 3/8" Brass Cap stamped as above.

SEE MY 1992-1 COUNTY PUBLIC MONUMENTATION SUR.

New Accessories

An Alum tag stamped 951 in a P. Pole Bears N 8° 44' E 269.18 Ft.

An Alum Tag stamped 951 in a P. Pole Bears S 43° 16' E 60.59 Ft.

An Alum Tag stamped 951 in a R.R Tie F.C. Bears S 50° 59' 20" W 66.85 Ft.

A 2" x 48" x Iron with witness sign Bears North 1.00 ft.

Location & Comments

From intersection of Edwards Rd & Highland Extension go East on Highland 1 Mile.

Compass Declination _____

Firm/Agency EDWARDS

SURVEYING

Address P. Box 763

HERMISTON, OR 97838

Party Chief D. EDWARDS

Notes _____

Witness J. COPPOCK

Surveyor's Seal

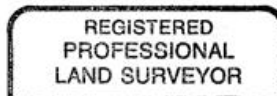

G. Dennis Edwards

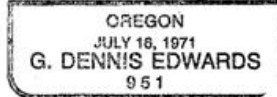

RENEWS 12/31/95

RECEIVED BY _____

Umatilla County Surveyor _____

Date _____

Rec'd By _____

No. 95-59-B