

OREGON CORNER RESTORATION FORM

COUNTY: Umatilla

DATE: October 19, 2011

CORNER DESIGNATION: J-21 Southeast Corner Section 11, T. 4 North, Range 29 E.W.M.

PREVIOUS RENEWALS/SURVEYS ETC.

Timothy Davenport set a post in mound with charred stake (Contract No.101, dated 1861)

John Kimbrell found corner in a 1905 survey for Inland Irrigation Company, Survey #233, Book 2, Page 16, December, 1905.

G. Dennis Edwards, PLS 951, calculated corner position in a survey for Latham and VanDebrake, Survey #04-106-C.

MONUMENT AND ACCESSORIES FOUND:

None

MONUMENT SET:

Set a 2-3/8" brass cap on 1" X 30" galvanized iron pipe at the location shown on Survey #04-106-C 6" below gravel road surface.

MONUMENT MARKING DETAIL:

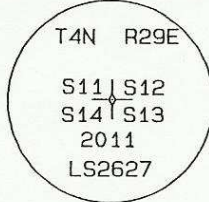

SKETCH: NOT TO SCALE

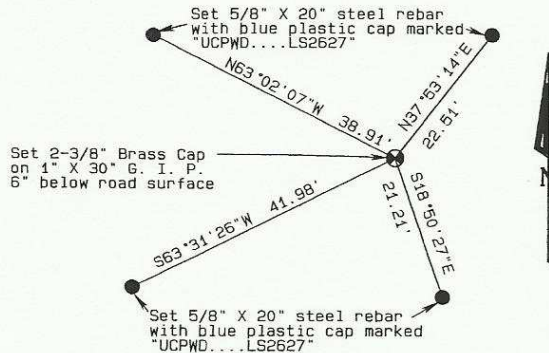

NEW ACCESSORIES:

A 5/8" X 20" steel rebar with blue plastic cap marked "UCPWD...LS2627" bears N63°02'07"W, 38.91 feet. UECA pole #4N29E119002 with bearing object tag bears 1 foot northwesterly from pin.

A 5/8" X 20" steel rebar with blue plastic cap marked "UCPWD...LS2627" bears N37°53'14"E, 22.51 feet. UECA pole #4N29E11901 with bearing object tag bears 1 foot northeasterly from pin.

A 5/8" X 20" steel rebar with blue plastic cap marked "UCPWD...LS2627" bears S18°50'27"E, 21.21 feet. UECA pole #4N29E149901 with bearing object tag bears 1 foot southeasterly from pin.

A 5/8" X 20" steel rebar with blue plastic cap marked "UCPWD...LS2627" bears S63°31'26"W, 41.98 feet. The middle post of a 3-post fence corner with bearing object tag bears 1 foot southwesterly from pin.

LOCATION AND COMMENTS:

Corner is 1/2 mile east of the intersection of East Highland Extension and North Loop Road at the intersection of Kosmos Road and Darby Lane.

COMPASS DECLINATION:

N/A

FIRM/AGENCY:

Umatilla County Road Department
3920 Westgate
Pendleton, Oregon 97801

PARTY CHIEF:

Gary Roberts

NOTES:

N/A

WITNESS:

Matthew Kenny, LSIT

SURVEYOR'S SEAL

REGISTERED PROFESSIONAL LAND SURVEYOR

GARY R. ROBERTS
OREGON
JULY 20, 1993
2627

RENEWS 12/31/2012

11-121-C