

OREGON CORNER RESTORATION FORM

SECTION 7,8,17,18 TOWNSHIP 4 NORTH RANGE 29 EAST J-5

COUNTY : UMATILLA DATE MAY/20

CORNER DESIGNATION

CONDITION REPORT ONLY

SECTION CORNER

- NOT FOUND
- RENEWED
- UNCOVERED
- SURVEYED IN
- REFERENCED

PREVIOUS RENEWALS / SURVEYS, ETC.

ORIGINALLY SURVEYED IN 1861 BY DAVENPORT UNDER CONTRACT #101. HE SET A POST IN A MOUND OF EARTH AND A CHARRED STAKE.
 IN 1975 KRUMBEN SET A 5/8" IRON ROD, SEE SURVEY FOR PERKINS.
 IN 1994 EDWARDS SET A 1" x 30" IRON PIPE WITH A 2 3/8" BC STAMPED AS BELOW BY HOLDING KRUMBENS EASTING AND BY PROPORTIONING FOR NORTHING.

MONUMENTS AND ACCESSORIES FOUND: CONDITION AND SOURCE

- AN ALUMINUM TAG #951 ON A 15" PINE TREE LIES S 79°16'22" E, 109.32 FEET.
- A 5/8" IRON ROD (CAP DESTROYED) LIES S 00°56'22" W, 3.63 FEET.
- A 2 3/8" BC STAMPED AS BELOW.

MONUMENT DETAIL

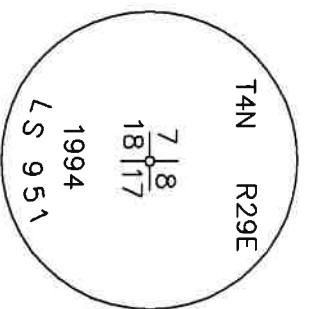

SKETCH

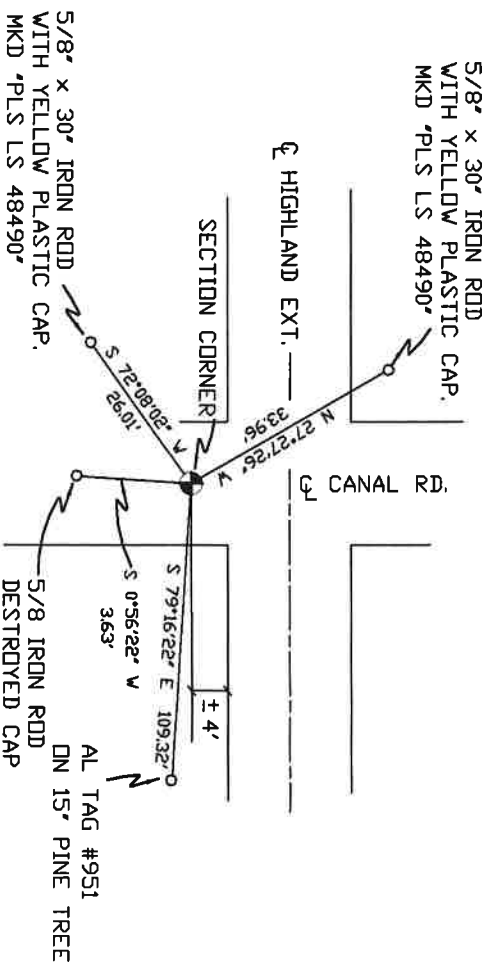

NAD 83/91
 OREGON STATE PLANE
 INTERNATIONAL FEET
 793052.49
 8526868.25

MONUMENT SET (PROCEDURES AND DESCRIPTION)

NEW ACCESSORIES FROM WHICH

- A 5/8" x 30" IRON ROD WITH A YELLOW PLASTIC CAP MKD "PLS LS 48490" LIES N 27°27'26" W, 33.96 FEET.
- A 5/8" x 30" IRON ROD WITH A YELLOW PLASTIC CAP MKD "PLS LS 48490" LIES S 72°08'02" W, 26.01 FEET.

LOCATION AND COMMENTS

AT INTERSECTION OF
 HIGHLAND EXT. AND
 CANAL RD.

COMPASS DEC.

SURVEYOR'S SEAL

FIRM/AGENCY
 PRIMM LAND SURVEYING
 P.O. BOX 1322
 HERMISTON, OREGON 97838

REGISTERED
 PROFESSIONAL
 LAND SURVEYOR

PARTY CHIEF
 BRIT L. PRIMM

NOTES

OREGON
 JULY 12, 2005
 KEITH P. PRIMM
 48490

WITNESS
 KEITH P. PRIMM

EXPIRATION DATE: 12/31/20

21-004-C

Φ1 DEC 20