

OREGON CORNER RESTORATION FORM

Section 17 Township 4 N Range 29 E

J-9

County UMATILLA Date 3/95

CORNER DESIGNATION

NE Cor

- Condition Report Only
- Not Found
- Renewed
- Unrecorded
- Surveyed In
- Referenced Out

Previous Renewals/Surveys, etc. ORIG SUR. DAVENPORT 1861 #101

He set a post in mound with charred stake

Krumbein Set 2 1/2" B.C. & W.C. in 1974 sur. for Pat Walchli

Monument(s) & Accessories Found: (Condition and Source)

Find Krumbeins (B.C. 2 1/2") P.K. S 89° 41' W 2.68 FT From My Cor

Find 2 1/2" B.C. W.C. N 40° 55' 20" W 29.95 FT. From My Cor.

Krumbein 1974

Monument Detail

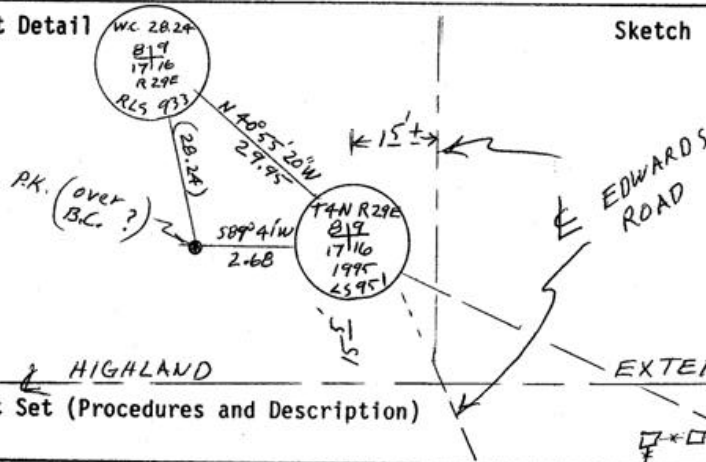

Monument Set (Procedures and Description)

I set a 5/8" x 30" rebar with 2" Alum Cap flush with pavement stampe as above. Used Krumbeins Northing and set easting by proportion.

SEE MY 1992-1 COUNTY PUBLIC MONUMENTATION SUR.

New Accessories

Alum tag # 951 in P. Pole Bears N 39° 22' 40" W 43.16 FT

Alum tag # 951 in P. Pole Bears N 78° 01' W 84.53 FT

Alum tag # 951 Glued to Conc. @ NE cor. Conc. Pad S 38° 40' 30" W 76.84 FT.

Alum tag # 951 in RR Tie F. Post Bears S 68° 40' 40" E 81.09 FT

Location & Comments

@ Intersection of Highland Extension & Edwards Rd.

Compass Declination _____

Firm/Agency EDWARDS

SURVEYING

Address P. Box 763

HERMISTON, OR 97838

Party Chief D. EDWARDS

Notes _____

Witness J. COPPOCK

Surveyor's Seal

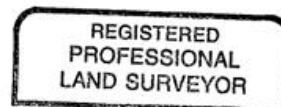

G. Dennis Edwards

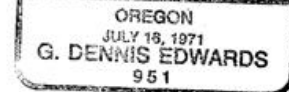

RENEWS 12/31/95

RECEIVED BY _____
 Matilla County Surveyor _____
 Date _____
 Rec'd By _____
 No. 95-59-B