

OREGON CORNER RESTORATION FORM

Section 16 Township 4 N Range 29 E

N-11

County UMATILLA Date 3/95

CORNER DESIGNATION

5/4

- Condition Report Only
- Not Found
- Renewed
- Unrecorded
- Surveyed In
- Referenced Out

Previous Renewals/Surveys, etc. ORIG SUR. DAVENPORT 1861 #101
He set a post in mound with charred stake

Monument(s) & Accessories Found: (Condition and Source)

Nothing found

Monument Detail

Sketch



Monument Set (Procedures and Description)

By single proportion set 1" x 30" Iron Pipe with 2 3/8" Brass Cap, stamped as above

SEE MY 1992-1 COUNTY PUBLIC MONUMENTATION SUR.

New Accessories

- A 2" x 48" x Iron with witness sign Bears N 0° 08' 51" W 1.00 ft.
- A 5/8" x 30" rebar with plastic cap Bears S 88° 58' 33" W 10.00 ft.
- A 1/4" x 33" rebar Bears S 0° 08' 51" E 10.00 ft.
- A 1/2" x 24" rebar with Alum. Cap Bears N 88° 58' 33" E 10.00 ft.

Location & Comments

From intersection of Highland Extension with Edwards Rd. Go South on Edwards 1 Mile then East across field to corner 1/2 Mile.

Compass Declination _____
 Firm/Agency EDWARDS SURVEYING
 Address P. Box 763 HERMISTON, OR 97838
 Party Chief D. EDWARDS
 Notes _____
 Witness J. COPPOCK

Surveyor's Seal

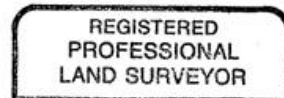

G. Dennis Edwards

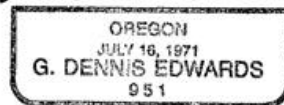

RENEWS 12/31/95

Umatilla County Surveyor

Date _____
 Rec'd By _____
 No. 25-528