

OREGON CORNER RESTORATION FORM

SECTION 23 TOWNSHIP 4 NORTH RANGE 29 EAST N-17
 COUNTY : UMATILLA DATE 11-2001

CORNER DESIGNATION

NW CORNER

- CONDITION REPORT ONLY
- NOT FOUND
- RENEWED
- UNCOVERED
- SURVEYED IN
- REFERENCED

PREVIOUS RENEWALS / SURVEYS, ETC.

ORIGINALLY SURVEYED IN 1861 BY DAVENPORT UNDER CONTRACT #101. HE SET A POST IN A MOUND OF EARTH AND A CHARRED STAKE.
 IN 1998 EDWARDS FND. A 1 1/4"X7" IRON PIPE & SET A 1"X30" IRON PIPE WITH 2 3/8" BRASS CAP IN ITS PLACE.

MONUMENTS AND ACCESSORIES FOUND: CONDITION AND SOURCE

FND. A 2 3/8" BRASS CAP STAMPED AS BELOW FROM WHICH:

- A 5/8" IRON REBAR WITH PLASTIC CAP #951 BEARS N 89°06'52" W 24.52 FEET.
- A 5/8" IRON REBAR WITH PLASTIC CAP #951 BEARS N 0°09'15" E 19.19 FEET (17.17' REC.)

MONUMENT DETAIL

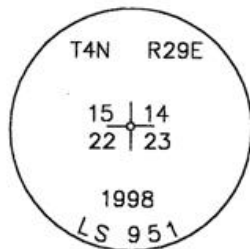

NAD 83/91
 OREGON STATE PLANE
 INTERNATIONAL FEET
 788186.6767
 8542821.7009

LEGEND:

● 5/8" IRON REBAR

SKETCH

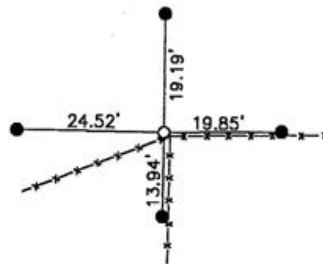

MONUMENT SET (PROCEDURES AND DESCRIPTION)

NEW ACCESSORIES FROM WHICH

- A 5/8"X30" IRON REBAR WITH PLASTIC CAP #951 LIES N 89°30'37" E 19.85 FEET
- A 5/8"X30" IRON REBAR WITH PLASTIC CAP #951 LIES S 0°47'54" W 13.94'

RECEIVED BY

Umatilla County Surveyor

Date 12-01

Rec'd By KE

No. 01-213-9

SURVEYOR'S SEAL

LOCATION AND COMMENTS

1 MILE SOUTH OF HIGHLAND
 EXTENSION ROAD. 500'± WEST OF
 CONC. CANAL.

COMPASS DEC.

FIRM/AGENCY
 EDWARDS SURVEYING
 P.O. BOX 763
 HERMISTON, OREGON 97838

PARTY CHIEF
 D. EDWARDS

NOTES

WITNESS
 CURTIS J FAVOREL

REGISTERED
 PROFESSIONAL
 LAND SURVEYOR

G. Dennis Edwards

OREGON
 JULY 16, 1971
 G. DENNIS EDWARDS
 9 5 1

RENEWS 12/31/2001