

# CORNER RESTORATION FORM

Township 4N Range 29E Section 14,15,22,23 County UMATILLA

State OREGON Date 3/30/2023 Number N-17

Condition Report Only

Corner Designation : SECTION CORNER: 14, 15, 22, 23

Not Found

Renewed

Surveyed In

Referenced

Previous Renewals ORIGINAL SOURCE OF CORNER

ORIGINALLY SURVEYED IN 1861 BY DAVENPORT UNDER  
 CONTRACT #101, HE SET A STAKE IN MOUND OF EARTH  
 1998 EDWARDS SET A 2 3/8" BRASS CAP COUNTY SURVEY NO.  
 98-213-C

## MONUMENT DETAIL

Found  Set

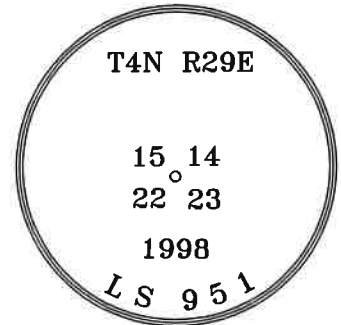

BASIS OF BEARINGS, NAD 83/91 OREGON STATE PLANE  
 COORDINATES NORTH ZONE:

NORTHING: 788186.68

EASTING: 8542821.78

### Monument & Accessories Set/Found (Procedure and Description)

- AT CORNER FOUND A 2 3/8" BRASS CAP & UMATILLA MON. SIGN, COUNTY SURVEY NO. 98-213-C
- FOUND A 5/8" I.R. W/PLASTIC CAP UNREADABLE S 89°51' W 24.61', CORNER FORM NO. N21-98-213-C
- FOUND A 5/8" I.R. W/PLASTIC CAP UNREADABLE N 88°29' E 19.86', CORNER FORM NO. N21-01-213-G
- FOUND A 5/8" I.R. 6" BELOW GRADE S 00°19'W 13.89', CORNER FORM NO. N21-01-213-G
- FOUND A 5/8" I.R. 6" BELOW GRADE BENT SOUTH TIED SPINHOLE IN FIELD N 00°57' W 19.37', CORNER FORM NO. N21-98-213-C

### Sketch of Monument, Accessories and General Area

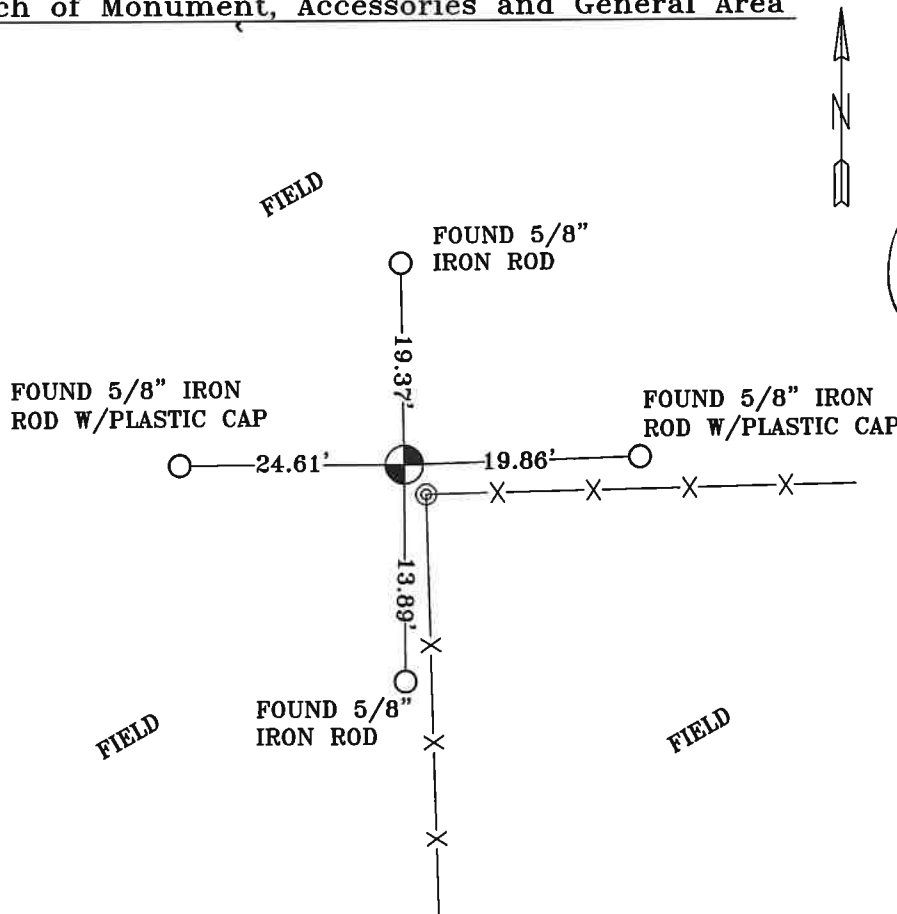

**REGISTERED  
 PROFESSIONAL  
 LAND SURVEYOR**

*Lance Clark King*  
**OREGON  
 MAY 10, 2011  
 LANCE CLARK KING  
 61420**

**RENEWS: 6/30/2023**

Agency:  
 CK3, LLC  
 945 W. ORCHARD  
 HERMISTON OREGON 97838  
 OFFICE: 541-567-2345  
 FAX: 541-567-2305  
 WEB: CK3LLC.NET  
 Field Book # 0-350

**COUNTY SURVEYOR  
 RECORDING INFO**

Received CT  
 Filed 5/4/23  
 Survey No. 23-042-C  
 Drawing No. \_\_\_\_\_  
 Index No. N-17