

CORNER RESTORATION FORM

Township 4N Range 29E Section 14, 23 County UMATILLA

State OREGON Date 3/30/2023 Number N-19

Corner Designation : 1/4 CORNER: 14, 23

- Condition Report Only
- Not Found
- Renewed
- Surveyed In
- Referenced

Previous Renewals ORIGINAL SOURCE OF CORNER

ORIGINALLY SURVEYED IN 1861 BY DAVENPORT UNDER
 CONTRACT #101, HE SET A STAKE IN MOUND OF EARTH
 1998 EDWARDS SET A 2"ALUMINUM CAP COUNTY SURVEY NO.
 98-213-C

MONUMENT DETAIL

Found Set

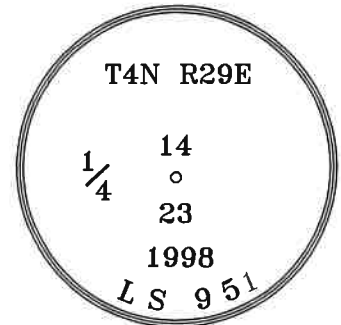

BASIS OF BEARINGS, NAD 83/91 OREGON STATE PLANE
 COORDINATES NORTH ZONE:

NORTHING: 788228.95
 EASTING: 8545460.55

Monument & Accessories Set/Found (Procedure and Description)

- AT CORNER FOUND A 2" ALUMINUM CAP AT GRADE IN CENTERLINE OF ROAD, COUNTY SURVEY NO. 98-213-C
- FOUND A 5/8" I.R. NO CAP S 44°54' W 22.30', CORNER FORM NO. N19-01-213-G
- FOUND A 5/8" I.R. W/PLASTIC CAP #951 S 89°02' W 17.92', COUNTY SURVEY NO. 98-213-C
- FOUND A 5/8" I.R. W/YPC "PLS LS 48490" N 20°26' E 56.78', CORNER FORM NO. N19-21-004-C
- SET A P.K. NAIL W/WASHER "PLS 61420" & UMATILLA MON. SIGN IN P.P. S 14°29' E 79.12'

Sketch of Monument, Accessories and General Area

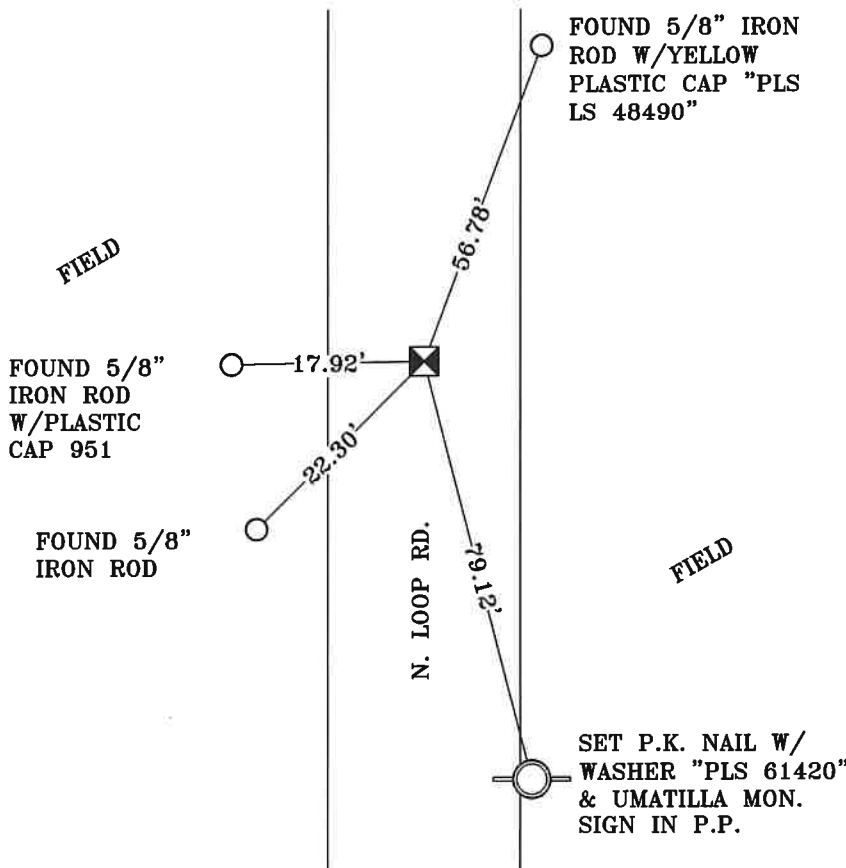

**REGISTERED
 PROFESSIONAL
 LAND SURVEYOR**

Lance Clark King
**OREGON
 MAY 10, 2011
 LANCE CLARK KING
 61420**

RENEWS: 6/30/2023

Agency:

CK3, LLC
 945 W. ORCHARD
 HERMISTON OREGON 97838
 OFFICE: 541-567-2345
 FAX: 541-567-2305
 WEB: CK3LLC.NET
 Field Book # 0-350

**COUNTY SURVEYOR
 RECORDING INFO**

Received CT
 Filed 5/4/23
 Survey No. 23-042-C
 Drawing No. _____
 Index No. N-19