

# CORNER RESTORATION FORM

Township 4N Range 29E Section 17,18,19,20 County UMATILLA

State OREGON Date 3/30/2023 Number N-5

Corner Designation : SECTION CORNER: 17, 18, 19, 20

Previous Renewals ORIGINAL SOURCE OF CORNER

ORIGINALLY SURVEYED IN 1861 BY DAVENPORT UNDER  
 CONTRACT #101, HE SET A STAKE IN MOUND OF EARTH  
 1989 EDWARDS SET A 2 3/8" BRASS CAP COUNTY SURVEY NO.  
 89-137-B

BASIS OF BEARINGS, NAD 83/91 OREGON STATE PLANE  
 COORDINATES NORTH ZONE:

NORTHING: 787754.28  
 EASTING: 8526975.23

- Condition Report Only
- Not Found
- Renewed
- Surveyed In
- Referenced

## MONUMENT DETAIL

Found  Set

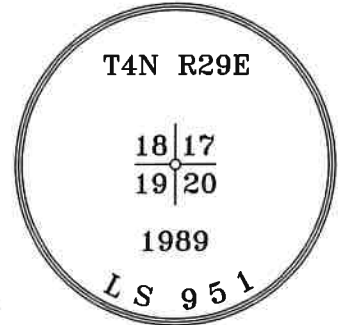

### Monument & Accessories Set/Found (Procedure and Description)

AT CORNER FOUND A 2 3/8" BRASS CAP 5" DEEP BELOW GRAVEL ROAD, COUNTY SURVEY NO. 89-137-B  
 FOUND ALUMINUM TAG 951 ON RXR TIE S 21°11' E 61.56', AS PER CORNER FORM N5-02-048 & N5-21-004  
 FOUND 5/8" IRON ROD 6" BELOW GRADE S 88°41' W 29.98', AS PER CORNER FORM N5-02-048 & N5-21-004  
 FOUND ALUMINUM TAG 951 ON P.P STUB & UMATILLA MON. SIGN S 61°50' W 23.88', AS PER CORNER FORM  
 N5-02-048 & N5-21-004  
 FOUND A 1/2" IRON ROD 8" DEEP N 88°38' E 18.51', AS PER CORNER FORM N5-02-048 & N5-21-004

### Sketch of Monument, Accessories and General Area

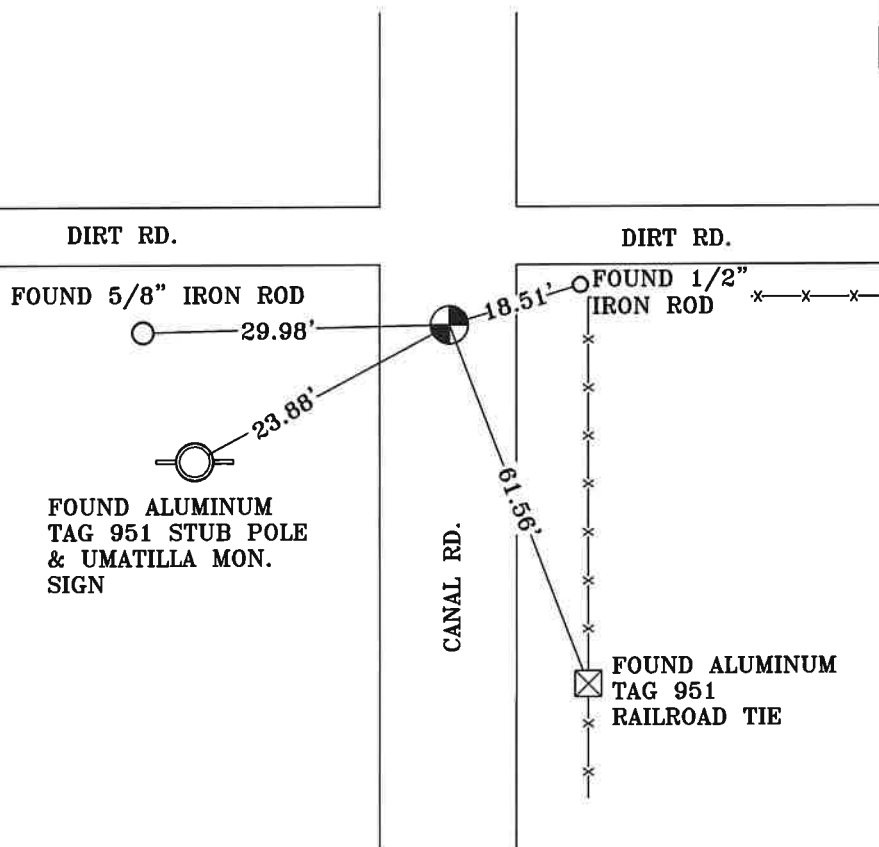

**REGISTERED  
 PROFESSIONAL  
 LAND SURVEYOR**

*Lance Clark King*  
**OREGON  
 MAY 10, 2011  
 LANCE CLARK KING  
 61420**

**RENEWS: 6/30/2023**

Agency:  
 CK3, LLC  
 945 W. ORCHARD  
 HERMISTON OREGON 97838  
 OFFICE: 541-567-2345  
 FAX: 541-567-2305  
 WEB: CK3LLC.NET  
 Field Book # 0-350

**COUNTY SURVEYOR  
 RECORDING INFO**

Received CT  
 Filed 5/4/23  
 Survey No. 23-042-C  
 Drawing No. \_\_\_\_\_  
 Index No. N-5