

# OREGON CORNER RESTORATION FORM

SECTION 17    TOWNSHIP 4 NORTH    RANGE 29 EAST    N-9  
 COUNTY : UMATILLA    DATE 01-2002

CORNER DESIGNATION

SE COR

- CONDITION REPORT ONLY
- NOT FOUND
- RENEWED
- UNCOVERED
- SURVEYED IN
- REFERENCED

PREVIOUS RENEWALS / SURVEYS, ETC.

ORIGINALLY SURVEYOR WAS DAVENPORT 1861 #101. HE SET POST, DROVE CHARRED STAKE, MADE PITS AND MOUNDS.  
 I SET 2 3/8" BRASS CAP IN 1992-1

MONUMENTS AND ACCESSORIES FOUND: CONDITION AND SOURCE

FOUND A 2 3/8" BRASS CAP 5" BELOW THE SURFACE OF GROUND, STAMPED AS BELOW.  
 FROM WHICH:

- A 5/8"X30" REBAR WITH ALUMINUM TAG #951 BEARS N 89°00'57" E 134.04 FEET
- A 1 1/4 " REBAR BEARS S 0°37'14" E 4.74 FEET

MONUMENT DETAIL



NAD 83/91  
 OREGON STATE PLANE  
 INTERNATIONAL FEET  
 787866.4039  
 8532255.2012



SKETCH

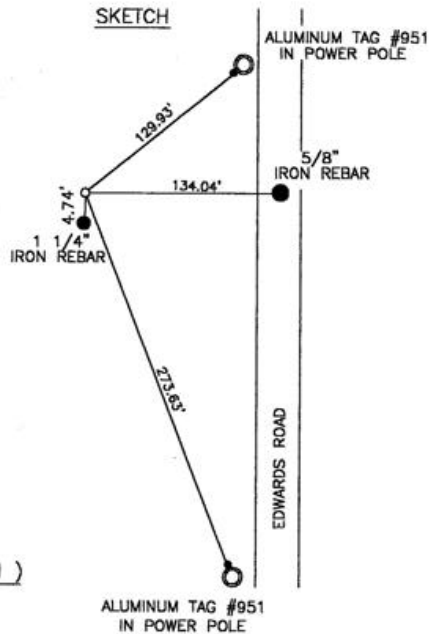

MONUMENT SET ( PROCEDURES AND DESCRIPTION )

NA

NEW ACCESSORIES FROM WHICH

- AN ALUMINUM TAG #951 BEARS N 50°07'25" E 129.93 FEET
- AN ALUMINUM TAG #951 BEARS S 22°18'26" E 273.63 FEET

LOCATION AND COMMENTS

FROM INTERSECTION OF HIGHLAND EXTENSION & EDWARDS ROAD GO SOUTH 1 MILE. CORNER LIES 134.04' WEST OF EDWARDS ROAD.

COMPASS DEC.

FIRM/AGENCY  
 EDWARDS SURVEYING  
 P.O. BOX 763  
 HERMISTON, OREGON 97838

PARTY CHIEF  
 CURTIS FAVOREL  
NOTES

WITNESS  
 WALT MUNDELL

SURVEYOR'S SEAL

REGISTERED  
 PROFESSIONAL  
 LAND SURVEYOR

*G. Dennis Edwards*

OREGON  
 JULY 16, 1971  
 G. DENNIS EDWARDS  
 9 5 1

RECEIVED BY *G. DENNIS EDWARDS*  
 RENEWS 12/31/2003

Umatilla County Survey  
 Date 2-02  
 Rec'd By KK  
 No. 02-48-9