

OREGON CORNER RESTORATION FORM

Section 17 Township 4 N Range 29 E

N-9

County UMATILLA Date 3/95

CORNER DESIGNATION

SE Cor.

- Condition Report Only
- Not Found
- Renewed
- Unrecorded
- Surveyed In
- Referenced Out

Previous Renewals/Surveys, etc. ORIG SUR. DAVENPORT 1861 #101  
He set a post in mound with charred stake

Monument(s) & Accessories Found: (Condition and Source)

Nothing

Monument Detail

Sketch

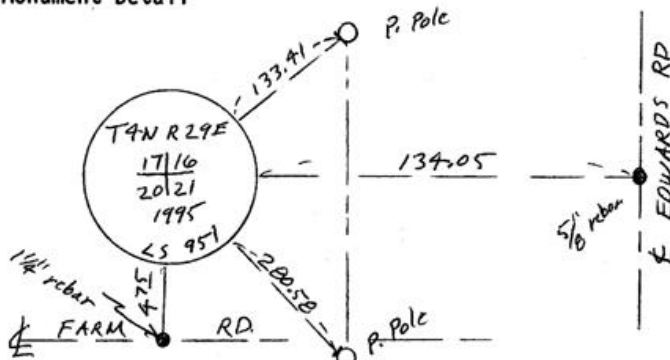

Monument Set (Procedures and Description)

By double proportion set a 1" x 30" I. Pipe with 276' BC.  
stamped as above

SEE MY 1992-1 COUNTY PUBLIC MONUMENTATION SUR.

New Accessories

- Alum. tag #951 in P. Pole bears N48°34'E 133.41 FT.
- A 5/8" x 30" rebar in E paved Rd Bears N88°58'33"E 134.05 FT
- Alum tag #951 in P. Pole bears S 21° 44' 40" E 280.58 FT.
- A 1/4" x 33" rebar in E Farm Rd. Bears S0°08'47"E 4.75 FT.

Location & Comments

From Intersection of Highland extension & Edwards Rd go South 1 mile. Corner lies 134 FT west @ Farm Rd.

Compass Declination \_\_\_\_\_  
 Firm/Agency EDWARDS SURVEYING  
 Address P. Box 763  
HERMISTON, OR 97038  
 Party Chief D. EDWARDS  
 Notes \_\_\_\_\_  
 Witness J. COPPOCK

Surveyor's Seal

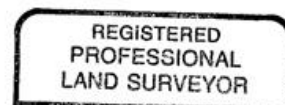

G. Dennis Edwards  
 OREGON  
 JULY 18, 1971  
 G. DENNIS EDWARDS  
 951  
 RENEWS 12/31/95

RECEIVED BY  
 Umatilla County Surveyor  
 Date \_\_\_\_\_  
 Rec'd by DSB  
 No. 2529-B