

OREGON CORNER RESTORATION FORM

Section 2B Township 4N Range 29E

R-11

County UMATILLA Date 3/95

CORNER DESIGNATION

N 1/4 Cor

- Condition Report Only
- Not Found
- Renewed
- Unrecorded
- Surveyed In
- Referenced Out

Previous Renewals/Surveys, etc. ORIG SUR. DAVENPORT 1861 # 101
He set a post in mound with charred stake

Monument(s) & Accessories Found: (Condition and Source)

Nothing

Monument Detail

Sketch



Monument Set (Procedures and Description)

By single proportion I set 5/8" x 30" rebar with 2" Alum Cap stamped as above

SEE MY 1994-1 COUNTY PUBLIC MONUMENTATION SUR.

New Accessories

<u>Alum tag #951 in RR Tie F.C. Bears</u>	<u>N 74° 38' 18" W</u>	<u>100.83 Ft.</u>
<u>" " " " " " "</u>	<u>N 79° 48' 12" E</u>	<u>202.99 Ft.</u>
<u>1" x 30" I.P. with 2 3/8" B.C.</u>	<u>N 0° 00' 46" E</u>	<u>30.00 Ft.</u>
<u>1/2" x 24" rebar with Alum Cap</u>	<u>S 0° 00' 46" W</u>	<u>30.00 Ft.</u>

Location & Comments

From intersection Compass Declination _____
EDWARDS RD & Firm/Agency EDWARDS
FEEDVILLE RD. SURVEYING
Go East on Feedville Address P. Box 763
1/2 Mile to Col. HERMISTON, OR 97838
 Party Chief D. EDWARDS

Surveyor's Seal

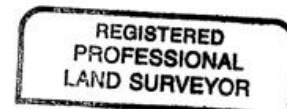

G. Dennis Edwards

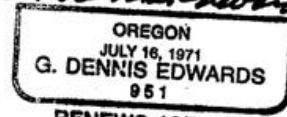

RENEWS 12/31/95

RECEIVED BY

Umatilla County Surveyor

Date _____

Rec'd By _____

No. 95-60-B

Notes _____

Witness J. COPPOCK