

OREGON CORNER RESTORATION FORM

Section 30 Township 4 N Range 29 E

R-3

County UMATILLA Date 3/95

CORNER DESIGNATION

N 1/4 Cor.

- Condition Report Only
- Not Found
- Renewed
- Unrecorded
- Surveyed In
- Referenced Out

Previous Renewals/Surveys, etc. ORIG SUR. DAVENPORT 1861 # 101

He set a post in mound with charred stake
1980 Krumbein set 2 1/2" B.C. @ Loc. "Wagon Axle" (Sing. Proprietor?) #s-158

Monument(s) & Accessories Found: (Condition and Source)

End 2 1/2" B.C. stamped as below 4" Below surface Rd.

Monument Detail

Sketch



Monument Set (Procedures and Description)

SEE MY 1994-1 COUNTY PUBLIC MONUMENTATION SUR.

New Accessories

<u>Alum tag # 951 in P. Pole</u>	<u>Bears N 00° 02' 20" W</u>	<u>202.23 FT</u>
<u>" " " " "</u>	<u>N 63° 07' 10" E</u>	<u>77.42 FT</u>
<u>1" x 30" I. Pipe with 2 3/8" B.C.</u>	<u>Bears N 00° 04' 55" W</u>	<u>30.00 FT</u>
<u>" " " " "</u>	<u>S 0° 17' 08" E</u>	<u>30.00 FT.</u>

Location & Comments

From intersection
of US Hwy # 395
with Feedville Rd
Go E. on Feedville
0.2 Mile to Cor.

Compass Declination _____
Firm/Agency EDWARDS
SURVEYING
Address P. Box 763
HERMISTON, OR 97838
Party Chief D. EDWARDS
Notes _____
Witness J. COPPOCK

Surveyor's Seal

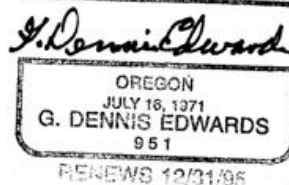
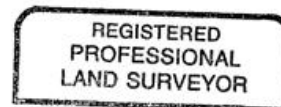

RECEIVED BY _____

umatilla County Surveyor

to _____

c'd By _____

95-60-B