

OREGON CORNER RESTORATION FORM

Section 29 Township 4 N Range 29 E

R-7

County UMATILLA Date 3/95

CORNER DESIGNATION

N 1/4 Cor

- Condition Report Only
- Not Found
- Renewed
- Unrecorded
- Surveyed In
- Referenced Out

Previous Renewals/Surveys, etc. ORIG SUR. DAVENPORT 1861 # 101

He set a post in mound with charred stake

Someone (possibly W. Harris Co.) set B.C. & B.C. WC 1973

Monument(s) & Accessories Found: (Condition and Source)

End 2 1/2" B.C. stamped as Below it bears S 78° 14' 37" E 35.35 Ft.

End 2 1/2" B.C. WC. " " " " " S 38° 12' 04" E 51.14 Ft.

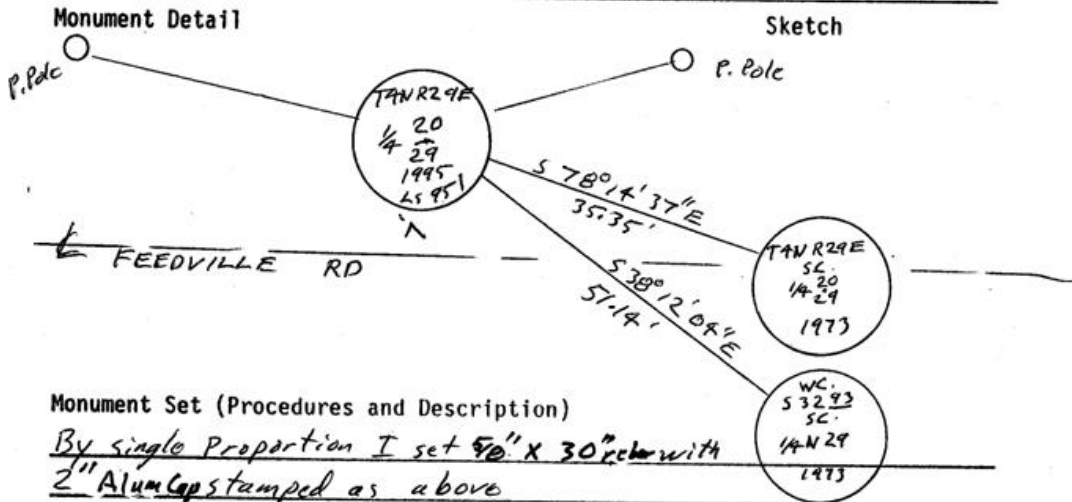

Monument Set (Procedures and Description)

By single Proportion I set 50" X 30" pole with 2" Alum Cap stamped as above

SEE MY 1994-1 COUNTY PUBLIC MONUMENTATION SUR.

New Accessories

Alum tag # 951 in P. Pole Bears N 82° 11' 40" W 195.17 Ft.

Alum Tag # 951 in P. Pole Bears N 71° 44' 14" E 87.57 Ft.

Location & Comments

From Intersection of Edwards Rd & Feedville Compass Declination _____
90 W. on Feedville Firm/Agency EDWARDS SURVEYING
1/2 Mile to Cor. Address P. Box 763

HERMISTON, OR 97838

Party Chief D. EDWARDS

Notes _____

Witness J. COPPOCK

Surveyor's Seal

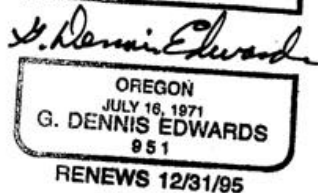
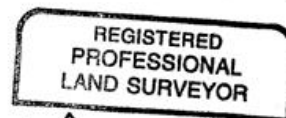

RECEIVED BY

Umatilla County Surveyor

Date _____

Rec'd By _____

No. 95-60-B