

OREGON CORNER RESTORATION FORM

Section 28 Township 4 N Range 29 E

T-13

County UMATILLA Date 3/95

CORNER DESIGNATION

E 1/4 Cor.

- Condition Report Only
- Not Found
- Renewed
- Unrecorded
- Surveyed In
- Referenced Out

Previous Renewals/Surveys, etc. ORIG SUR. DAVENPORT 1861 # 101
He set a post in mound with charred stake

Monument(s) & Accessories Found: (Condition and Source)

Nothing

Monument Detail

Sketch



Monument Set (Procedures and Description)

By single proportion set 1" x 30" I. Pipe with 2 3/8" B.C.
stamped as above

SEE MY 1994-1 COUNTY PUBLIC MONUMENTATION SUR.

New Accessories

<u>a 5/8" x 30" rebar with P. Cap #951</u>	<u>Bears N0° 02' 35" W</u>	<u>16.58 Ft</u>
<u>a 1/2" x 24" " " " "</u>	<u>EAST</u>	<u>13.33 Ft</u>
<u>Alum tag #951 in P. Pole</u>	<u>571° 50' W</u>	<u>27.97 Ft</u>
<u>" " " light pole</u>	<u>59° 14' 30" W</u>	<u>110.85 Ft</u>

Location & Comments

At Edwards Rd & NW Cor Cemetery
Go E NE 1.2 mile To a point 200' ± N of a Canal in a large tree Row. 100' ± NE of a Farm House

Compass Declination _____
 Firm/Agency EDWARDS SURVEYING
 Address P. Box 763 HERMISTON, OR 97838
 Party Chief D. EDWARDS
 Notes _____
 Witness J. COPPOCK

Surveyor's Seal

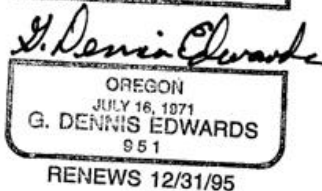
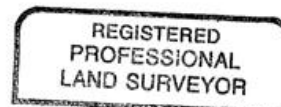

Umatilla County Surveyor

Date _____
 Rec'd By _____
 No. 95-608