

OREGON CORNER RESTORATION FORM

Section 29 Township 4 N Range 29 E

T-5

County UMATILLA Date 3/95

CORNER DESIGNATION

W 1/4 Cor

- Condition Report Only
- Not Found
- Renewed
- Unrecorded
- Surveyed In
- Referenced Out

Previous Renewals/Surveys, etc. ORIG SUR. DAVENPORT 1861 # 101

He set a post in mound with charred stake

Krumbein Set B.C. in place of 'WAGON AXLE' (sing. proportion?)

Monument(s) & Accessories Found: (Condition and Source) IN 1980 # 5-158

End 2 1/2" B.C. stamped as below 6" Below surface
graveled Road.

Monument Detail

Sketch



Monument Set (Procedures and Description)

SEE MY 1994-1 COUNTY PUBLIC MONUMENTATION SUR.

New Accessories			
<u>1" x 30' I. Pipe with 2 3/8" BC</u>	<u>Bears</u>	<u>S47°04'10"W</u>	<u>16.33 FT</u>
<u>" " " "</u>	<u>"</u>	<u>N43°59'10"W</u>	<u>18.69 FT</u>
<u>Alum Tag #951 in RRTic F Cor</u>	<u>"</u>	<u>N45°30' E</u>	<u>40.40 FT</u>
<u>Metal Tele. warning sign post</u>	<u>"</u>	<u>S68°33'10"E</u>	<u>33.12 FT</u>

Location & Comments

From Intersection
Feedville Rd & Canal Rd
Go South on Canal
0.5 M. to Cor.

Compass Declination _____
 Firm/Agency EDWARDS
SURVEYING
 Address P. Box 763
HERMISTON, OR 97838

Surveyor's Seal

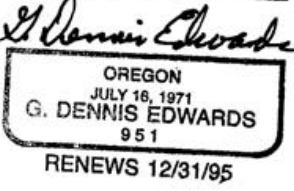
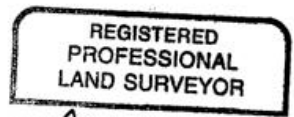

RECEIVED BY _____
 Umatilla County Surveyor
 Date _____
 Rec'd By _____
 No. 95-60-B

Party Chief D. EDWARDS
 Notes _____
 Witness J. COPPOCK