

CORNER RESTORATION FORM

Township 4N Range 29E Section 28, 33 County UMATILLA

State OREGON Date 3/30/2023 Number V-11

Condition Report Only

Corner Designation : 1/4 CORNER: 28, 33

Not Found
 Renewed

Previous Renewals ORIGINAL SOURCE OF CORNER

Surveied In
 Referenced

ORIGINALLY SURVEYED IN 1861 BY DAVENPORT UNDER
 CONTRACT #101, HE SET A STAKE IN MOUND OF EARTH

MONUMENT DETAIL

1994 KRUMBEIN SET A 2 3/8" BRASS CAP & 2 3/8" BRASS

Found Set

CAP W.C. COUNTY SURVEY NO. 94-127-C

BASIS OF BEARINGS, NAD 83/91 OREGON STATE PLANE
 COORDINATES NORTH ZONE:

NORTHING: 777369.96
 EASTING: 8535050.84

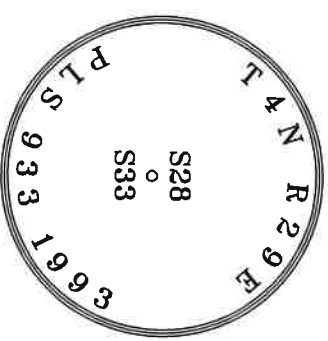

Monument & Accessories Set/Found (Procedure and Description)

- AT CORNER FOUND A 2 3/8" BRASS CAP 1" BELOW GRADE, COUNTY SURVEY NO. 94-127-C
- FOUND A 2 3/8" BRASS CAP WITNESS CORNER BENT NORTH TIED BEND APPROX 1' BELOW GRADE
- S 64°57' E 36.07', COUNTY SURVEY NO. 94-127-C
- FOUND A ALUMINUM TAG 951 ON FENCE POST S 89°07' W 17.99', CORNER FORM NO. V11-95-060-B
- FOUND A ALUMINUM TAG 951 ON RAILROAD THE FENCE POST N 24°48' E 24.44', CORNER FORM NO. V11-95-060-B
- FOUND A UMATILLA MON. SIGN ON RAILROAD THE FENCE POST N 00°06' E 26.39'
- SET A P.K. NAIL W/WASHER ON P.P. "PLS 61420" N 71°59' E 71.28'

Sketch of Monument, Accessories and General Area

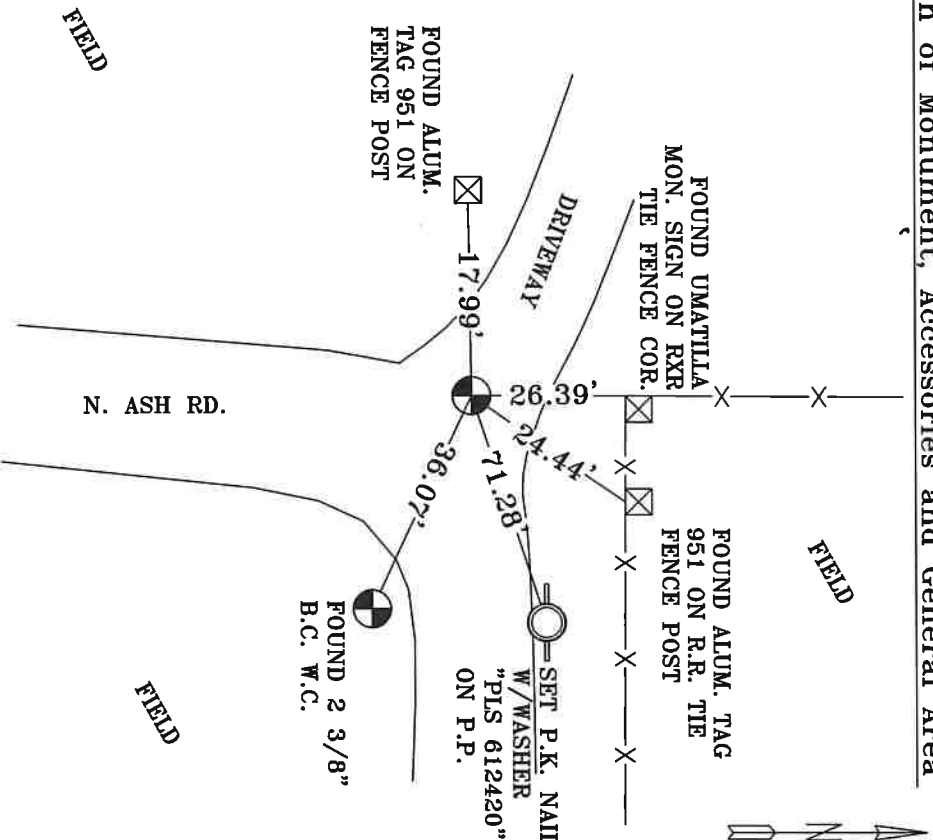

**REGISTERED
 PROFESSIONAL
 LAND SURVEYOR**

OREGON
 MAY 10, 2011
 LANCE CLARK KING
 61420

RENEWALS: 6/30/2023

Agency: **CK3, LLC**
 945 W. ORCHARD
 HERMISTON OREGON 97838
 OFFICE: 541-567-2345
 FAX: 541-567-2305
 WEB: CK3LLC.NET
 Field Book # 0-350

**COUNTY SURVEYOR
 RECORDING INFO**

Received CT
 Filed 5/4/23
 Survey No. 23-042-C
 Drawing No. _____
 Index No. V-11