

CORNER RESTORATION FORM

Township 4N Range 29E Section 27,28,33,34 County UMATILLA

State OREGON Date 3/30/2023 Number V-13

Condition Report Only

Corner Designation : SECTION CORNER: 27, 28, 33, 34

Not Found
 Renewed

Previous Renewals ORIGINAL SOURCE OF CORNER

Surveyed In
 Referenced

ORIGINALLY SURVEYED IN 1861 BY DAVENPORT UNDER

CONTRACT #101, HE SET A STAKE IN MOUND OF EARTH

MONUMENT DETAIL

1993 KRUMBEIN SET R.R. SPIKE & BRASS CAP W.C. PER

Found Set

CORNER FORM V13-95-060-B

1995 EDWARDS SET A 1"X30" I.P. W/ 2-3/8" B.C. COUNTY

SURVEY NO. 95-060-B & CORNER FORM NO. V13-95-060-B

BASIS OF BEARINGS, NAD 83/91 OREGON STATE PLANE
COORDINATES NORTH ZONE:

NORTHING: 777460.01
EASTING: 8537656.12

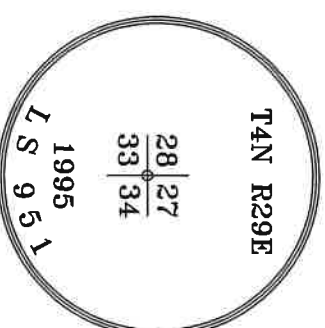

Monument & Accessories Set/Found (Procedure and Description)

AT CORNER FOUND 2 3/8" BRASS CAP 10" BELOW GRADE IN ROAD, COUNTY SURVEY NO. 95-060-B

FOUND A 2 1/2" BRASS CAP WITNESS CORNER 2" ABOVE GRADE & UMATILLA MON. SIGN S 39°39' W 31.89',
PER CORNER FORM NO. V13-95-060-B & V13-01-213-G

FOUND A 5/8" IRON ROD W/YELLOW PLASTIC CAP 2" BELOW GRADE "PLS LS 48509" S 82°15' E 101.27',
CORNER FORM NO. V13-01-213-G

FOUND A 5/8" IRON ROD W/YELLOW PLASTIC CAP 2" BELOW GRADE "PLS LS 48509" N 46°52' E 22.63',
CORNER FORM NO. V13-01-213-G

SET A 5/8" I.R. W/RPC "PLS 61420" 1" BELOW GRADE N 76°44' W 26.30"

Sketch of Monument, Accessories and General Area

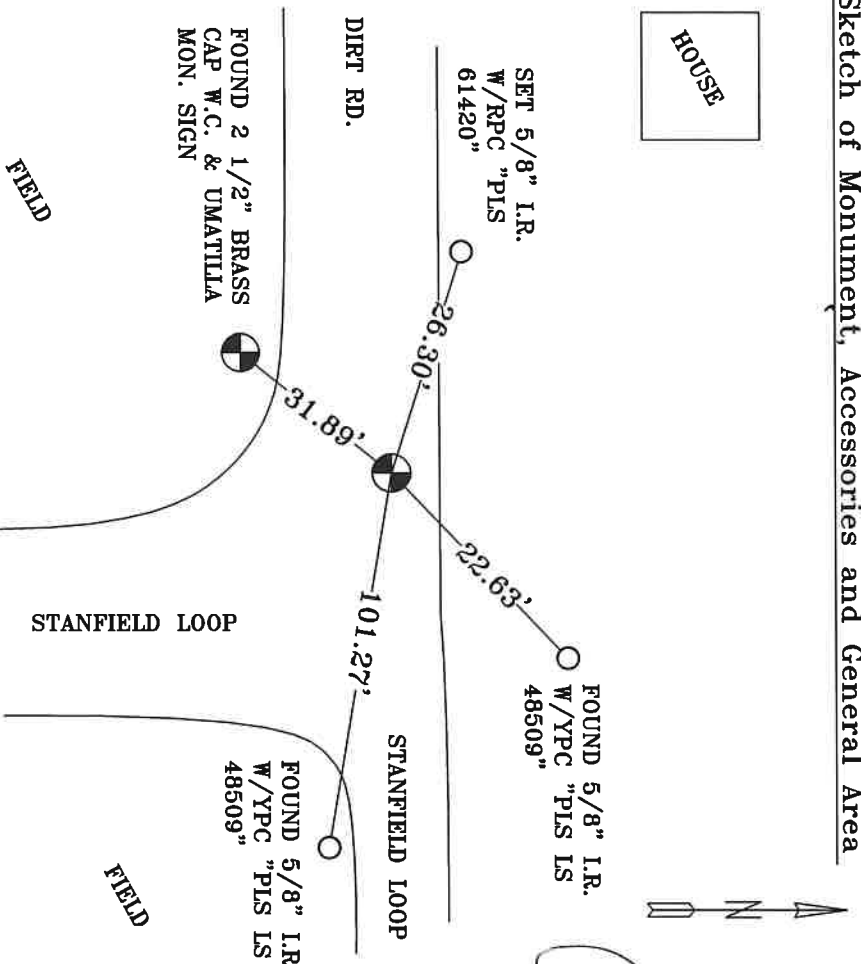

**REGISTERED
PROFESSIONAL
LAND SURVEYOR**

Janet King
**OREGON
MAY 10, 2011
LANCE CLARK/KING
61420**

RENEWALS: 6/30/2023

Agency: **CK3, LLC**
945 W. ORCHARD
HERMISTON OREGON 97838
OFFICE: 541-567-2345
FAX: 541-567-2305
WEB: CK3LLC.NET
Field Book # 0-350

**COUNTY SURVEYOR
RECORDING INFO**

Received CT

Filed 5/4/23

Survey No. 23-042-C

Drawing No. _____

Index No. V-13