

# CORNER RESTORATION FORM

Township 4N Range 29E Section 26,27,34,35 County UMATILLA  
 State OREGON Date 3/30/2023 Number V-17 Condition Report Only  
 Corner Designation : SECTION CORNER: 26, 27, 34, 35  
 Previous Renewals ORIGINAL SOURCE OF CORNER  
 ORIGINALLY SURVEYED IN 1861 BY DAVENPORT UNDER  
 CONTRACT #101, HE SET A STAKE IN MOUND OF EARTH  
 1998 EDWARDS SET P.K. NAIL IN WEST EDGE OF CONC. CANAL  
 COUNTY SURVEY 98-213-C

### MONUMENT DETAIL

Found  Set

BASIS OF BEARINGS, NAD 83/91 OREGON STATE PLANE  
 COORDINATES NORTH ZONE:

NORTHING: 777615.48  
 EASTING: 8542942.09



### Monument & Accessories Set/Found (Procedure and Description)

- AT CORNER SET A 2 1/2" BRASS CAP ON 5/8" X 30" I.R. IN CONC. IN THE SIDE WALL OF CANAL AND PLACED CONC. AROUND MON. AT LOCATION OF FOUND HOLE FROM MISSING P.K. NAIL VERIFIED WITH EXISTING ACCESSORIES
- FOUND A ALUMINUM TAG 951 ON POWER POLE S 80°10' W 17.46', CORNER FORM V17-98-213-C
- FOUND A 1"x30" IRON PIPE W/ 2-3/8" BRASS CAP, N 83°51' W 1.97', CORNER FORM V17-98-213-C
- FOUND A 5/8" IRON ROD W/YELLOW PLASTIC CAP "PLS IS 48509" N 62°46' E 37.57', CORNER FORM V17-01-213-G
- FOUND A 3/4" X 1 1/2" SQUARE IRON S 62°20' E 25.76', ORGIN UNKNOWN
- SET 5/8" X 8" I.R. W/ RPC "PLS 61420" 9" BELOW GRADE, 6' SE FROM POWER POLE N 08°27' W 129.18'

### Sketch of Monument, Accessories and General Area

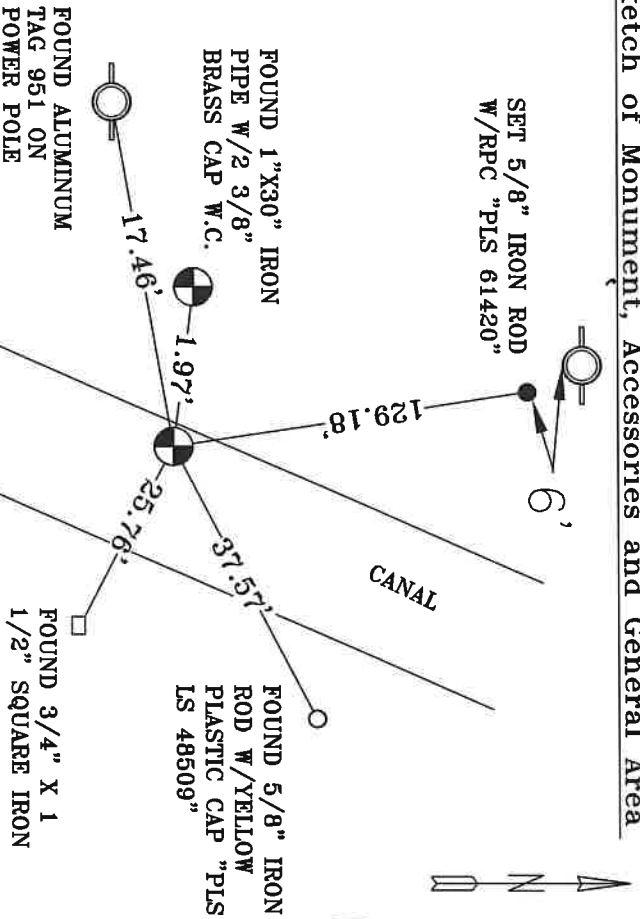

**REGISTERED  
 PROFESSIONAL  
 LAND SURVEYOR**

*Lance Clark King*  
**OREGON  
 MAY 10, 2011  
 LANCE CLARK KING  
 61420**

**RENEWALS: 6/30/2023**

Agency: **CK3, LLC**  
 945 W. ORCHARD  
 HERMISTON OREGON 97838  
 OFFICE: 541-567-2345  
 FAX: 541-567-2305  
 WEB: CK3LLC.NET  
 Field Book # 0-350

**COUNTY SURVEYOR  
 RECORDING INFO**

Received CT  
 Filed 5/4/23  
 Survey No. 23-042-C  
 Drawing No. \_\_\_\_\_  
 Index No. V-17