

# OREGON CORNER RESTORATION FORM

SECTION 26 TOWNSHIP 4 NORTH RANGE 29 EAST V-21

COUNTY : UMATILLA DATE 11-2001

CORNER DESIGNATION

SE CORNER

- CONDITION REPORT ONLY
- NOT FOUND
- RENEWED
- UNCOVERED
- SURVEYED IN
- REFERENCED

PREVIOUS RENEWALS / SURVEYS, ETC.

ORIGINALLY SURVEYED IN 1860 BY DAVENPORT UNDER CONTRACT #101. HE SET A POST IN A MOUND OF EARTH AND A CHARRED STAKE.

IN 1998 EDWARDS SET A 1"X30" IRON PIPE WITH A 2 3/8" BRASS CAP.

MONUMENTS AND ACCESSORIES FOUND: CONDITION AND SOURCE

FOUND A 2 3/8" BRASS CAP STAMPED AS BELOW ABOUT 2 FEET DEEP IN A DIRT BURM OF A FENCE. FROM WHICH:

AN ALUMINUM TAG #951 ON A ROUND GATE POST BEARS N 0°35'48" W 53.26 FEET.

AN ALUMINUM TAG #951 ON A ROUND FENCE CORNER BEARS N 0°41'31" W 32.71 FEET.

A T-POST FENCE POST WHICH IS 18" BELOW THE TOP WIRE AND PAINTED RED BEARS N 31°54'02" W 38.42 FEET.

A 5/8"X30" IRON REBAR WITH PLASTIC CAP #951 BEARS N 3°29'14" E 33.09 FEET.

MONUMENT DETAIL

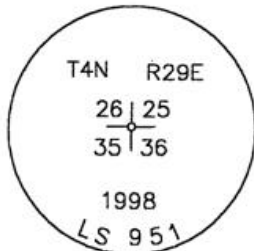

NAD 83/91  
OREGON STATE PLANE  
INTERNATIONAL FEET  
777704.5793  
8548225.5228



SKETCH

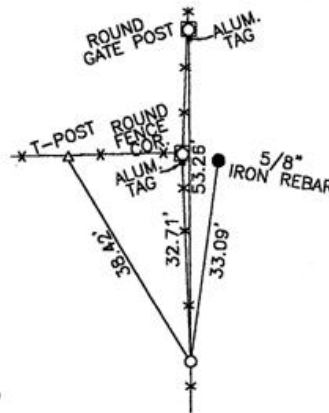

MONUMENT SET ( PROCEDURES AND DESCRIPTION )

NEW ACCESSORIES FROM WHICH

LOCATION AND COMMENTS  
33 FEET SOUTH OF A FENCE  
CORNER, 1 MILE FROM THE  
NEAREST ROAD.

COMPASS DEC.

FIRM/AGENCY  
EDWARDS SURVEYING  
P.O. BOX 763  
HERMISTON, OREGON 97838

PARTY CHIEF  
CURTIS FAVOREL

NOTES

WITNESS  
WALT MUNDELL

RECEIVED BY  
Umatilla County Surveyor  
Date 12-01  
Rec'd By KK  
No. 01-213-9

SURVEYOR'S SEAL

REGISTERED  
PROFESSIONAL  
LAND SURVEYOR

*G. Dennis Edwards*

OREGON  
JULY 16, 1971  
G. DENNIS EDWARDS  
9 5 1  
RENEWS 12/31/2001