

CORNER RESTORATION FORM

Township 4N Range 29E Section 29,30,31,32 County UMATILLA

State OREGON Date 3/30/2023 Number V-5

Condition Report Only

Corner Designation : SECTION CORNER: 29, 30, 31, 32

Not Found
 Renewed

Previous Renewals ORIGINAL SOURCE OF CORNER

Surveeyed In
 Referenced

ORIGINALLY SURVEYED IN 1861 BY DAVENPORT UNDER

CONTRACT #101, HE SET A STAKE IN MOUND OF EARTH

MONUMENT DETAIL

1950 FRALEY SET 1 1/2" I.P. COUNTY SURVEY NO. Q-0695-AX

Found Set

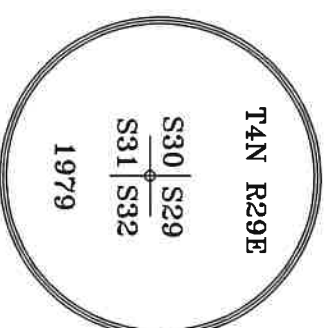

BASIS OF BEARINGS, NAD 83/91 OREGON STATE PLANE
COORDINATES NORTH ZONE:

NORTHING: 777176.22
EASTING: 8527133.22

Monument & Accessories Set/Found (Procedure and Description)

AT CORNER FOUND A 3 1/2" BRASS CAP IN 8" CONC. CYLINDER & UMATILLA MON. SIGN ORIGIN UNKNOWN,
COUNTY SURVEY 1-21-C

FOUND A P.K. NAIL W/WASHER "DEA CONTROL" S 41°47' E 16.00'

SET A 5/8" I.R. W/RPC "PLS 61420" 2" BELOW GRADE N 00°34' W 265.34'

SET A 5/8" I.R. W/RPC "PLS 61420" 2" BELOW GRADE N 88°29' E 249.82'

SET A 5/8" I.R. W/RPC "PLS 61420" 2" BELOW GRADE S 85°26' W 144.75'

Sketch of Monument, Accessories and General Area

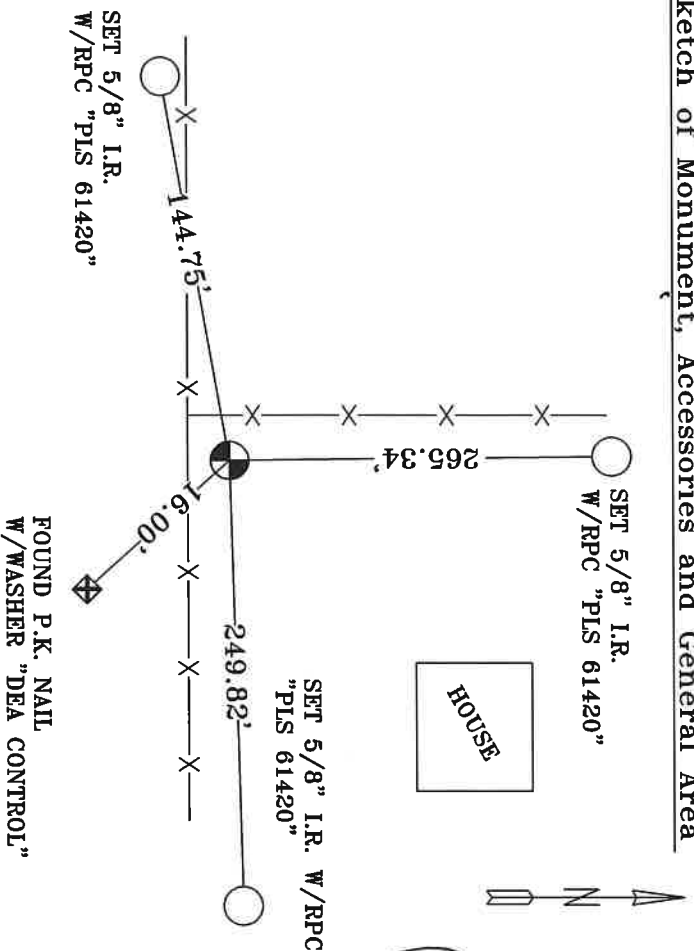

**REGISTERED
PROFESSIONAL
LAND SURVEYOR**

Lance Clark King
OREGON
MAY 10, 2011
LANCE CLARK KING
61420

RENEWALS: 6/30/2023

Agency: **CK3, LLC**
 945 W. ORCHARD
 HERMISTON OREGON 97838
 OFFICE: 541-567-2345
 FAX: 541-567-2305
 WEB: CK3LLC.NET
 Field Book # 0-350

COUNTY SURVEYOR
RECORDING INFO

Received CT

Filed 5/4/23

Survey No. 23-042-C

Drawing No. _____

Index No. V-5