

CORNER RESTORATION FORM

Township 4N Range 29E Section 28,29,32,33 County UMATILLA

State OREGON Date 3/30/2023 Number V-9

Corner Designation : SECTION CORNER: 28, 29, 32, 33

Previous Renewals ORIGINAL SOURCE OF CORNER

ORIGINALLY SURVEYED IN 1861 BY DAVENPORT UNDER CONTRACT #101, HE SET A STAKE IN MOUND OF EARTH
1950 FRALEY SET A STAKE COUNTY SURVEY NO. Q-0695-AX
1983 KRUMBEIN SET 5/8" I.R. W/ALUMINUM CAP COUNTY SURVEY NO. 83-079-B
1995 EDWARDS SET A 5/8" I.R. W/2" ALUMINUM CAP COUNTY SURVEY NO. 95-060-B & CORNER FORM NO. V9-95-060-B

Condition Report Only
 Not Found
 Renewed
 Surveyed In
 Referenced

MONUMENT DETAIL

Found Set

BASIS OF BEARINGS, NAD 83/91 OREGON STATE PLANE
 COORDINATES NORTH ZONE:

NORTHING: 777291.41
 EASTING: 8532436.89

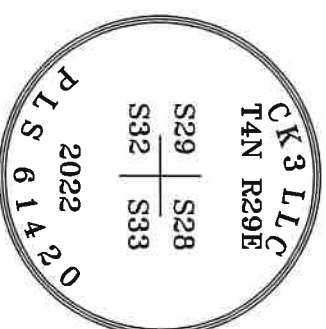

Monument & Accessories Set/Found (Procedure and Description)

AT CORNER FOUND 2" ALUMINUM CAP AT GRADE IN ROAD, NOT LEGIBLE, RESTAMPED AS SHOWN, COUNTY SURVEY NO. 95-060-B & CORNER FORM NO. V9-95-060-B
 FOUND A ALUMINUM TAG 951 ON 9" LOCUST FENCE POST S 27°57' W 28.89', CORNER FORM NO. V9-95-060-B
 FOUND A 1"X30" I.P. W/ 2-3/8" BRASS CAP W.C. 2" ABOVE SURFACE N 88°18' E 36.48', CORNER FORM NO. V9-95-060-B
 FOUND A ORANGE "DEEP-1" MAGNET BURIED 4" BELOW GRADE N 35°35' W 16.15', CORNER FORM NO. V9-13-562-B
 FOUND A PINK "DEEP-1" MAGNET BURIED 4" BELOW GRADE S 47°01' E 47.02', CORNER FORM NO. V9-13-562-B
 FOUND A UMATILLA MON. SIGN ON ROUND FENCE POST CORNER N 88°53' W 12.45'

Sketch of Monument, Accessories and General Area

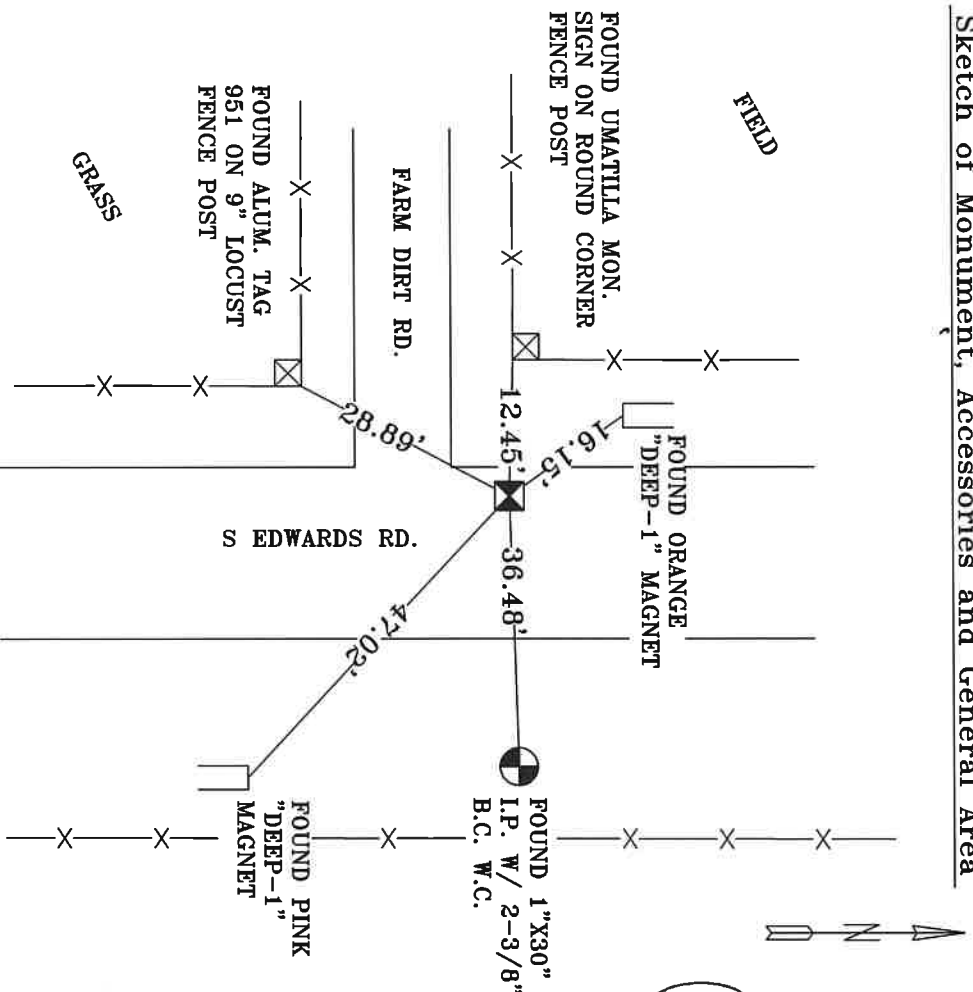

REGISTERED PROFESSIONAL LAND SURVEYOR

OREGON
 MAY 10, 2011
 LANCE CLARK KING
 61420

RENEWALS: 6/30/2023

Agency:
 CK3, LLC
 945 W. ORCHARD
 HERMISTON OREGON 97838
 OFFICE: 541-567-2345
 FAX: 541-567-2305
 WEB: CK3LLC.NET
 Field Book# 0-350

COUNTY SURVEYOR
 RECORDING INFO

Received CT
 Filed 5/4/23
 Survey No. 23-042-C
 Drawing No. _____
 Index No. V-9