

OREGON CORNER RESTORATION FORM

Section 31 Township 4N Range 29E

X-1

County UMATILLA Date 3/95

CORNER DESIGNATION

W 1/4 Cor

- Condition Report Only
- Not Found
- Renewed
- Unrecorded
- Surveyed In
- Referenced Out

Previous Renewals/Surveys, etc. ORIG. SUR. CAMPBELL 1860 # 95
He set Post in Mound. Krumbein set B.C. in 1900
SUR. # 5-156

Monument(s) & Accessories Found: (Condition and Source)

End 2 1/2" B.C. stamped as below

Monument Detail

Sketch



Monument Set (Procedures and Description)

New Accessories

Alum tag # 951 on 5"x5" Steel Spst Bears N 12° 14' 10" W 81.83 Ft
" " " in RR tie F Post " S 71° 40' 40" W 7.62 Ft
1 3/8" I.D. x 32" I. Pipe " EAST 14.90 Ft
1" x 36" I. Pipe " N 0° 06' 50" W 10.04 Ft.

Location & Comments

From Jct Echo Meadows Compass Declination _____
Rd with Umatilla Firm/Agency EDWARDS
Meadows Rd GO SURVEYING
West 1/2 Mile. Address P.O. Box 763
Then North across Hermiston, OR 97038
Fields 1/2 Mile to Cor Party Chief D. Edwards
 Notes _____
 Witness J. Coppock

Surveyor's Seal

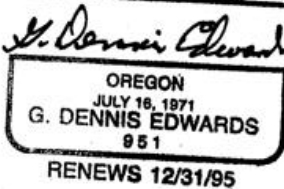
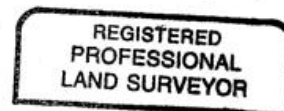

RECEIVED BY _____
 Umatilla County Surveyor
 Date _____
 Rec'd By _____
 No. 95-60-B