

OREGON CORNER RESTORATION FORM

Section 4 Township 3N Range 29E  
 County Umatilla Date: 05-09-02

Corner Designation: 3N29A13

Condition Report Only  
 Not Found  
 Remonumented  
 Unrecorded  
 Surveyed In  
 Referenced Out

Previous Renewals / Surveys, etc.

Survey 95-60-B records setting an aluminum cap at this corner.

Monument and Accessories Found: ( condition and source )

Found the 2 1/2" Al capped monument in good condition stamped as shown in the diagram.

DIAGRAM

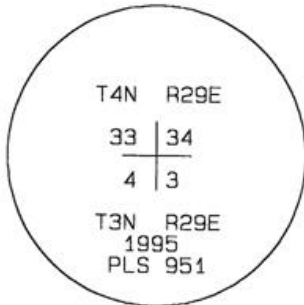

SKETCH

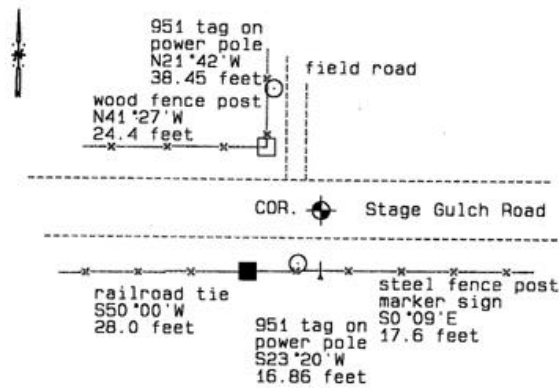

MONUMENT (S) AND ACCESSORIES SET (Procedures and Description)

None.

REFERENCES SET:

None.

Made GPS tie to TRI Station Echo.	Oregon State Plane Coord. - North Zone
Latitude 45°46'37.66365"N	Northing 772166.62
Longitude 119°11'04.00189"W	Easting 8537749.59
NAD 83 (1991)	Ortho Height 671.75
	Ellipsoidal Height 602.22

Location and Comments

Compass Declination  
20°E

Surveyors Seal

From junction of S. Ash Road and Stage Gulch Road, go east 0.5 mile.

REGISTERED  
PROFESSIONAL  
LAND SURVEYOR

RECEIVED BY:

Firm / Agency

*David L. Haddock*

Date: 6-02  
 Rec'd By: KR  
 No. 02-169-9

Haddock Surveying  
 P. O. Box 1574  
 Pendleton, OR 97801  
 (541) 276-2174

OREGON  
 JULY 12, 1968  
 DAVID L. HADDOCK  
 852

RENEWS 6-30-03