

OREGON CORNER RESTORATION FORM

Section 1 Township 3N Range 29E
 County Umatilla Date: 05-09-02

Corner Designation: 3N29A23

_____	Condition Report Only
_____	Not Found
_____	Remonumented
_____	Unrecorded
_____x_____	Surveyed In
_____	Referenced Out

Previous Renewals / Surveys, etc.
 Monument set by survey 98-213-C.

Monument and Accessories Found: (condition and source)
 Found the 2 1/2" brass capped monument in good condition stamped as shown in the diagram.

SKETCH



DIAGRAM

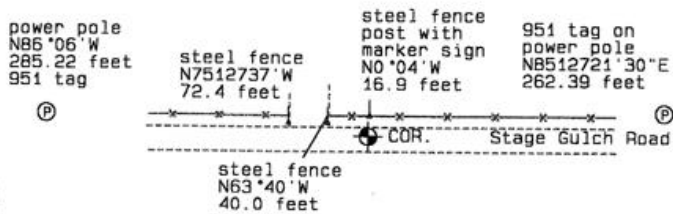
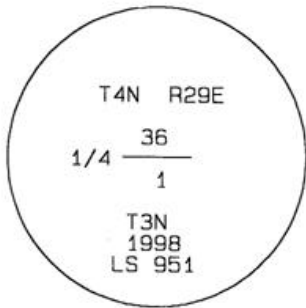

MONUMENT (S) AND ACCESSORIES SET (Procedures and Description)

None.

REFERENCES SET:

None.

Made GPS tie to TRI Station Echo.	Oregon State Plane Coord. - North Zone
Latitude 45°46'38.69986"N	Northing 772491.58
Longitude 119°07'57.03931"W	Easting 8550996.99
NAD 83(1991)	Ortho Height 788.82
	Ellipsoidal Height 719.49

Location and Comments

Compass Declination
 20°E

Surveyors Seal

From junction of S. Ash Road and Stage Gulch Road, go east 3.0 mile.

REGISTERED
 PROFESSIONAL
 LAND SURVEYOR

RECEIVED BY:

Firm / Agency

David L. Haddock

Date: 6-22
 Rec'd By: KK
 No. 02-169-9

Haddock Surveying
 P. O. Box 1574
 Pendleton, OR 97801
 (541) 276-2174

OREGON
 JULY 12, 1968
 DAVID L. HADDOCK
 852

RENEWS 6-30-03