

# CORNER RESTORATION FORM

Township 3N, 4N Range 29E Section 6, 31 County UMATILLA

State OREGON Date 3/30/2023 Number Z-3

Condition Report Only

Corner Designation : 1/4 CORNER: 6, 31

Not Found

Previous Renewals ORIGINAL SOURCE OF CORNER

Renewed

ORIGINALLY SURVEYED IN 1859 BY GATES HE SET A POST IN MOUND OF EARTH

Surveyed In

1940 HAYES SET 6X8X10 GRANITE STONE 2' BELOW ROAD OLD PRIVATE SURVEYS NO. 443

Referenced

1980 KRUMBEIN SET BRASS CAP IN PLACE OF WAGON AXLE

### MONUMENT DETAIL

Found

Set

COUNTY SURVEY NO. S-158-C FITS PROPORTIONAL MEASUREMENTS  
1988 EDWARDS SET A 1"X30" IRON PIPE WITH 2 1/2"  
BRASS CAP IN CONC. FLUSH, COUNTY SURVEY NO. 88-057-B & 88-089-B

BASIS OF BEARINGS, NAD 83/91 OREGON STATE PLANE  
COORDINATES NORTH ZONE:  
NORTHING: 771864.91  
EASTING: 8524609.59

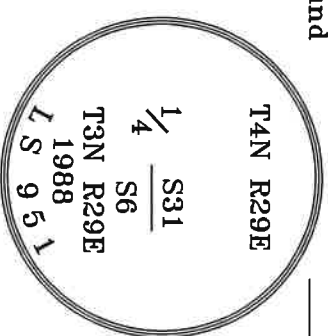

### Monument & Accessories Set/Found (Procedure and Description)

- AT CORNER FOUND A 2 1/2" BRASS CAP FLUSH IN CONCRETE, COUNTY SURVEY NO. 88-057-B & 88-089-B
- FOUND A 2 1/2" BRASS CAP "1S 933" S 88°53' W 63.68' COUNTY SURVEY NO. S-158-C
- FOUND A RXR SPIKE 1" BELOW ASPHALT N 29°27' E 4.56' UNKNOWN ORIGIN PER COUNTY SURVEY NO.
- 88-057-B, 88-089-B & CORNER FORM NO. Z3-02-169-G, Z3-95-060-B, & Z3-92-049-G
- FOUND A NAIL & WASHER "1S 43406" IN POWER POLE N 56°33' W 45.17', CORNER FORM NO. Z3-11-008-R & Z3-09-12-R
- FOUND A NAIL & WASHER "1S 43406" IN POWER POLE S 15°10' E 84.03', CORNER FORM NO. Z3-11-008-R & Z3-09-12-R
- FOUND A NAIL & WASHER 1S 43406 RAILROAD TIE FENCE POST & SET UMATILLA MON. SIGN N 10°42' W 28.80' CORNER FORM NO. Z3-11-008-R & Z3-09-12-R

### Sketch of Monument, Accessories and General Area

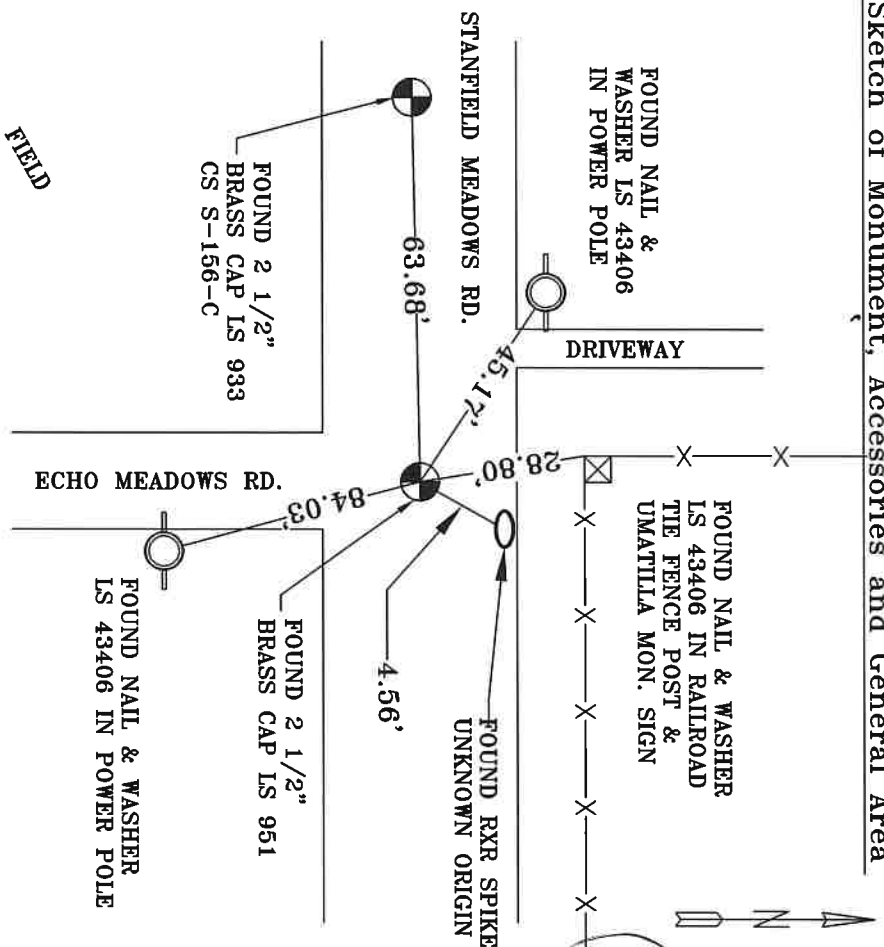

**REGISTERED  
PROFESSIONAL  
LAND SURVEYOR**

*Jane King*  
**OREGON**  
 MAY 10, 2011  
**LANCE CLARK KING**  
 61420

**RENEWALS: 6/30/2023**

Agency: **CK3, LLC**  
 945 W. ORCHARD  
 HERMISTON OREGON 97838  
 OFFICE: 541-567-2345  
 FAX: 541-567-2305  
 WEB: CK3LLC.NET  
 Field Book # 0-350

COUNTY SURVEYOR  
RECORDING INFO

Received CT  
 Filed 5/4/23

Survey No. Z3-042-L

Drawing No. \_\_\_\_\_

Index No. Z-3