

# CORNER RESTORATION FORM

Township 3N, 4N Range 29E Section 5, 32 County UMATILLA

State OREGON Date 3/30/2023 Number Z-7

Condition Report Only

Corner Designation : 1/4 CORNER: 5, 32

Not Found  
 Renewed

Previous Renewals ORIGINAL SOURCE OF CORNER

Surveyed In  
 Referenced

ORIGINALLY SURVEYED IN 1859 BY GATES HE SET A POST  
IN MOUND OF EARTH

### MONUMENT DETAIL

1914 KIMBRELL SET IRON PIPE

Found

Set

1998 HADDOCK SET A 1 1/8"X30" IRON PIPE WITH 2 1/4"

BRASS CAP INST. NO. 98-155-C, SET OVER KIMBRELL'S

FOUND IRON PIPE

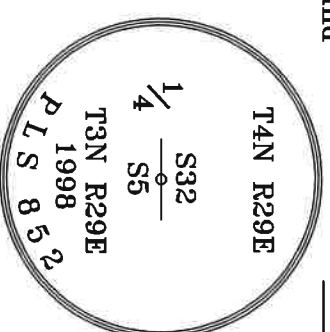

BASIS OF BEARINGS, NAD 83/91 OREGON STATE PLANE  
COORDINATES NORTH ZONE:

NORTHING: 771969.87  
EASTING: 8529874.09

Monument & Accessories Set/Found (Procedure and Description)

AT CORNER FOUND 2 3/8" BRASS CAP LS 825 AT GRADE IN CONC. COUNTY SURVEY NO. 98-155-C

FOUND A 2" ALUMINUM CAP UNREADABLE AT GRADE IN CONC. & STAMPED W.C. S 23°53' E 1.37', COUNTY SURVEY 95-060-B

FOUND A 2 1/2" BRASS CAP IN MON. & STAMPED W.C. RLS 933 PER CS I-030-A, N 11°31' E 3.20'

FOUND A 2 1/2" BRASS CAP LS 951 W.C. AT GRADE & SET UMATILLA MON. SIGN N 00°28' W 29.01', COUNTY SURVEY 95-060-B

FOUND A NAIL & WASHER LS 43406 IN POWER POLE S 51°57' W 36.46', COUNTY SURVEY 95-60-B

CORNER FORM Z7-09-14-R  
FOUND A NAIL IN ASPHALT AT GRADE S 34°54' E 2.48' UNKNOWN ORIGIN

### Sketch of Monument, Accessories and General Area

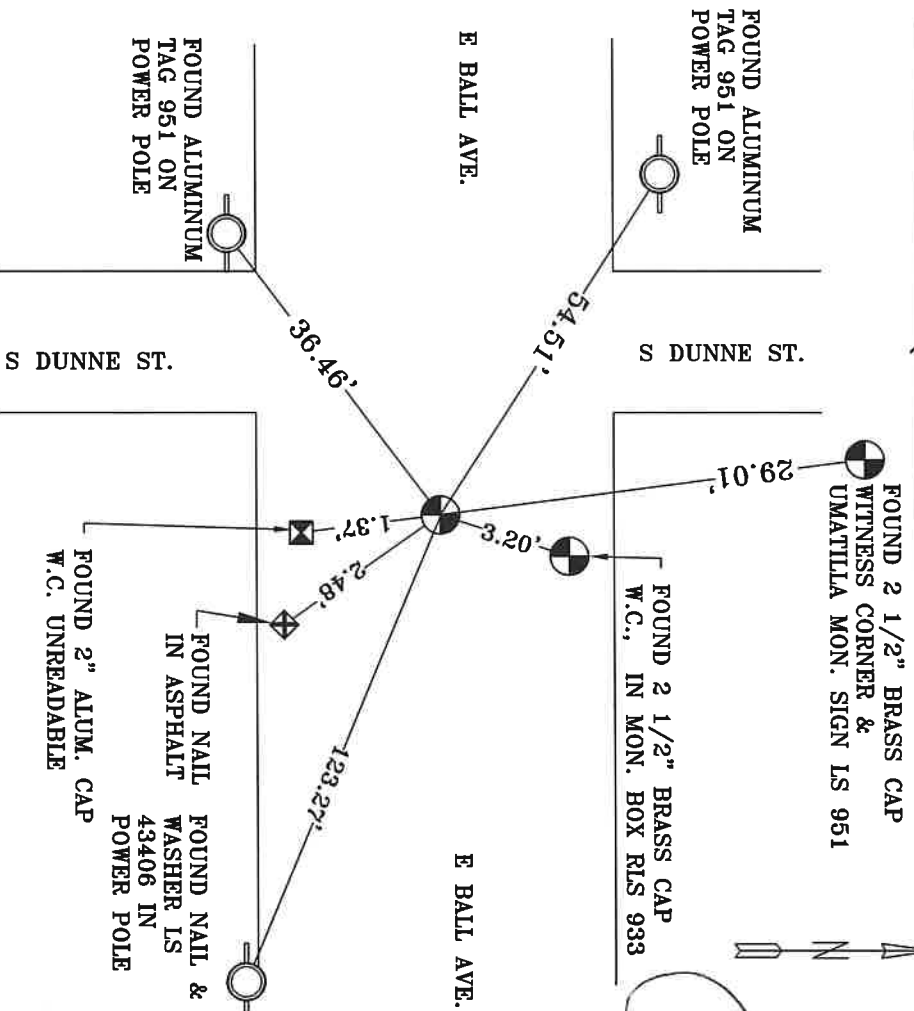

**REGISTERED  
PROFESSIONAL  
LAND SURVEYOR**

**OREGON**  
MAY 10, 2011  
**LANCE CLARK KING**  
61420

**RENEWALS: 6/30/2023**

Agency: CK3, LLC  
945 W. ORCHARD  
HERMISTON OREGON 97838  
OFFICE: 541-567-2345  
FAX: 541-567-2305  
WEB: CK3ILC.NET  
Field Book # 0-350

COUNTY SURVEYOR  
RECORDING INFO

Received CT

Filed 5/4/23

Survey No. Z3-042-C

Drawing No. \_\_\_\_\_

Index No. Z-7