

OREGON CORNER RESTORATION FORM

SECTION 31 TOWNSHIP 4 N RANGE 30 E V-3
 COUNTY : UMATILLA DATE 8/24/05

CORNER DESIGNATION
 N 1/4 COR.

- CONDITION REPORT ONLY
- NOT FOUND
- RENEWED
- UNCOVERED
- SURVEYED IN
- REFERENCED

PREVIOUS RENEWALS / SURVEYS, ETC.

ORIGINAL SURVEY BY D.S. PAYNE UNDER CONTRACT #100. HE SET CHARRED STAKE WITH MOUND, TRENCH, & PITS.

MONUMENTS AND ACCESSORIES FOUND: CONDITION AND SOURCE
 NOTHING FOUND.

MONUMENT DETAIL

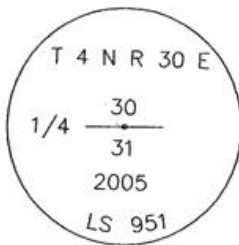

SKETCH

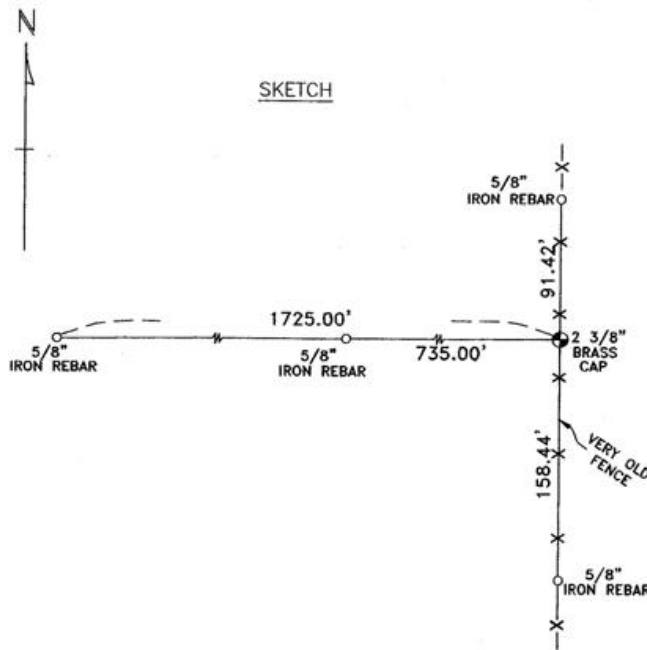

MONUMENT SET (PROCEDURES AND DESCRIPTION)

SET 1"X30" IRON PIPE WITH 2 3/8" BRASS CAP STAMPED AS ABOVE,
 (SEE MY SURVEY THIS DATE FOR BEVERLY HARRIS-JENKINS)

NEW ACCESSORIES FROM WHICH

- A 5/8"X30" IRON REBAR WITH PLASTIC CAP #951 BEARS N 0°04'42" W 91.42 FEET.
- A 5/8"X30" IRON REBAR WITH PLASTIC CAP #951 BEARS S 89°47'21" W 735.00 FEET.
- A 5/8"X30" IRON REBAR WITH PLASTIC CAP #951 BEARS S 89°47'21" W 1725.00 FEET.
- A 5/8"X30" IRON REBAR WITH PLASTIC CAP #951 BEARS S 0° 43'57" W 158.44 FEET.

LOCATION AND COMMENTS

FROM INTERSECTION OF STAGE GULCH ROAD WITH MOOREHOUSE ROAD, GO NORTHERLY 1.2 MILES ON MOOREHOUSE. CORNER LIES 2400 FEET EAST OF ROAD IN A NORTH-SOUTH FENCE LINE.

COMPASS DEC.

FIRM/AGENCY
 EDWARDS SURVEYING
 P.O. BOX 763
 HERMISTON, OREGON 97838

PARTY CHIEF
 CURTIS FAVOREL

NOTES

WITNESS
 RICK SMITH

SURVEYOR'S SEAL

REGISTERED
 PROFESSIONAL
 LAND SURVEYOR

G. Dennis Edwards

OREGON
 JULY 16, 1971
 G. DENNIS EDWARDS
 9 5 1
 RENEWS 12/31/2005

RECEIVED BY

Umatilla County Surveyor

Date 9-05

Rec'd by KE

No. 05-167-B