

# CORNER RESTORATION FORM

Township 3N & 4N Range 30E Section 2,3,34&35 County UMATILLA

State OREGON Date 4-8-2015 Number A-17

Corner Designation : SECTION 2, 3, 34 & 35

Condition Report Only  
 Not Found  
 Renewed  
 Surveyed In  
 Referenced

Previous Renewals ORIGINAL SOURCE OF CORNER

UNDER GLO CONTRACT #84 BY N. GATES DATED  
JULY 22, 1859 SET POST  
  
Accessories Found:  
NONE

## MONUMENT DETAIL

Found  Set

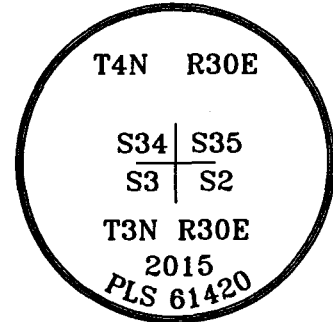

BASIS OF BEARINGS, NAD 83/91 OREGON STATE PLANE  
COORDINATES NORTH ZONE:

NORTHING: 772944.328  
EASTING: 8575303.332

### Monument & Accessories Set (Procedure and Description)

- SET 2 1/2" BRASS CAP ON 1 1/4"x30" PIPE 0.5' ABOVE GRADE IN FENCE LINE, MARKER SIGN ON T-POST 3'± NORTH.
- SET 5/8" REBAR & CAP PLS 61420 AT GRADE IN FENCE LINE, BEARING OBJECT SIGN ON T-POST, N2°01'E 45.72'.
- SET 5/8" REBAR & CAP PLS 61420 AT GRADE IN FENCE LINE, S80°28'E 116.56'.
- SET 5/8" REBAR & CAP PLS 61420 AT GRADE IN FENCE LINE, BEARING OBJECT SIGN ON T-POST, S0°24'W 47.92'.
- SET 5/8" REBAR & CAP PLS 61420 AT GRADE NE CORNER BRUSH PILE, S78°46'W 29.50'.

### Sketch of Monument, Accessories and General Area

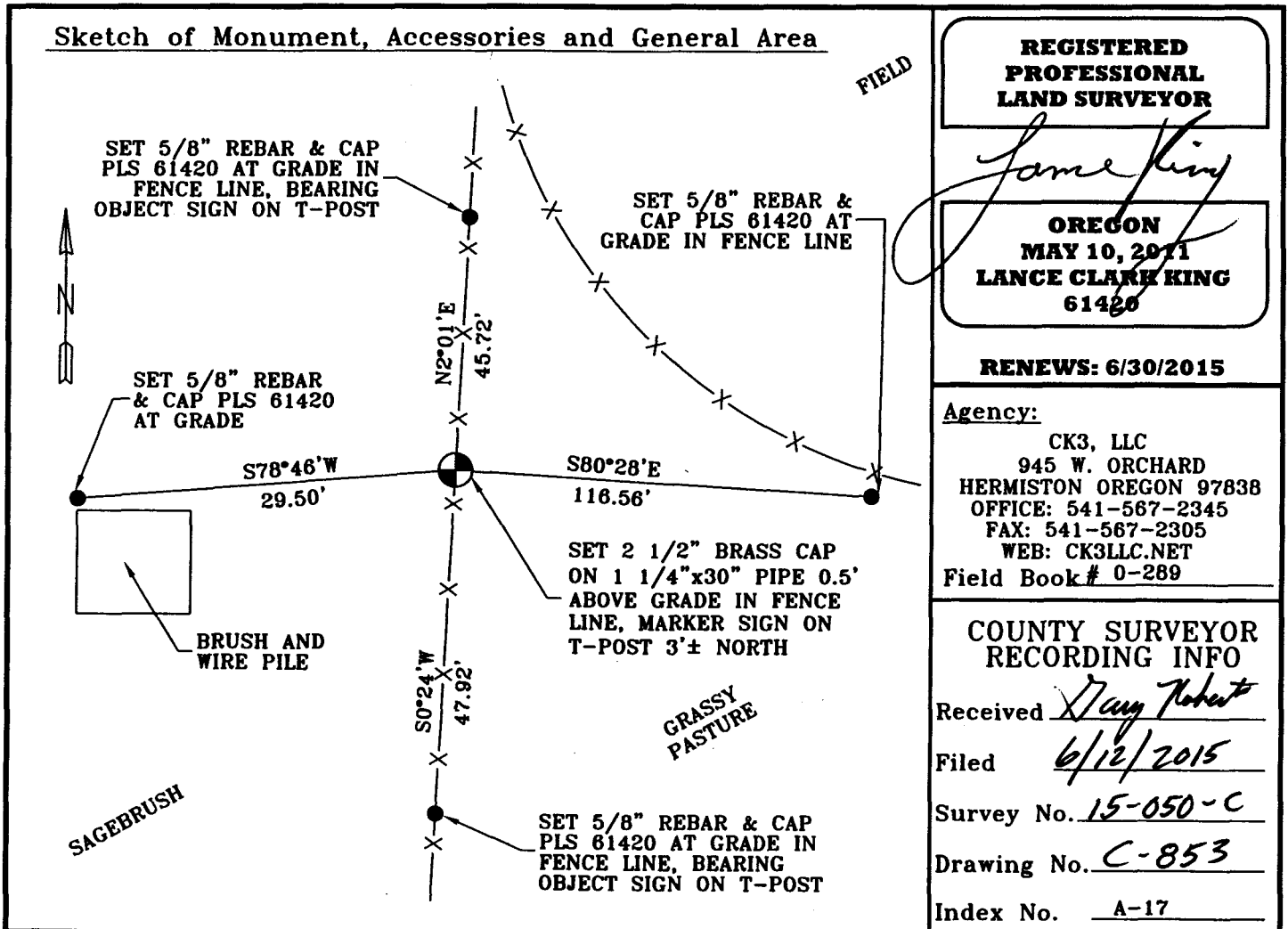

**REGISTERED PROFESSIONAL LAND SURVEYOR**

*Lance Clark King*

**OREGON**  
MAY 10, 2011  
**LANCE CLARK KING**  
61420

**RENEWS: 6/30/2015**

Agency:  
CK3, LLC  
945 W. ORCHARD  
HERMISTON OREGON 97838  
OFFICE: 541-567-2345  
FAX: 541-567-2305  
WEB: CK3LLC.NET  
Field Book # 0-289

**COUNTY SURVEYOR RECORDING INFO**

Received *Jay Robert*

Filed 6/12/2015

Survey No. 15-050-C

Drawing No. C-853

Index No. A-17