

# OREGON CORNER RESTORATION FORM

Section 6 Township 4N Range 31E  
 County Umatilla Date: 05-08-2006

Corner Designation: 4N31E A1

X	Condition Report Only
	Not Found
	Re monumented
	Unrecorded
X	Surveyed In
	Referenced Out

**Previous Renewals / Surveys, etc.**

07-1859 D.Thompson GLO Guide Meridian (81) "Set post post corner to Townships No's 4&5 North of Ranges 30&31 East and build a mound of Earth with pits trenches as per instructions.  
 08-1865 H.Maxon & J.Hurd GLO Std Parallel (50) "Commence at the established corner to Townships No.4&5 North, of Ranges No.30&31 East of the Willamette Meridian, on the Guide Meridian, thence west through Ranges 30, 29 ....."  
 08-1865 W.Odell Et All Std Parallel (110) "Commenced the survey of the first Standard Parallel North of Base Line and East through Ranges 31, 32, 33, 34, 35, 36+37, between Township 4+5 North, at the NorthEast-Corner of Township No 4 North in Range No 30 East of Willamette Meridian, Thence East on South Boundary of section 31 Town 5 North in Range 31 East."  
 12-1874 N.Walden Resurvey (209) "From the Standard Corner to Township 5 North Ranges 30 + 31 East - I ran East on a blank line along the South boundary of Sec.31 T5.N.R.31 E."  
 05-1974 D.Krumbein (I-25-B) Computed point  
 06-1974 D.Krumbein (I-24-B) Computed point  
 06-1974 D.Krumbein (I-167-B) Computed point  
 05-1980 W.Kimmel BLM (83-195-B) "Set an aluminum post, 28 ins. long, 2-1/2 ins. diam., 46 ins. in the ground, the top 18 ins. below the surface of a cultivated field with aluminum cap mkd.

**Monument and Accessories Found: ( condition and source )**

Found 3-1/4" dia. Aluminum stamped cap on a 2-1/2" dia aluminum post 21" below the surface of the ground. Found 4 magnetic markers. Found reference fence corner of fences East and South.

**DIAGRAM**

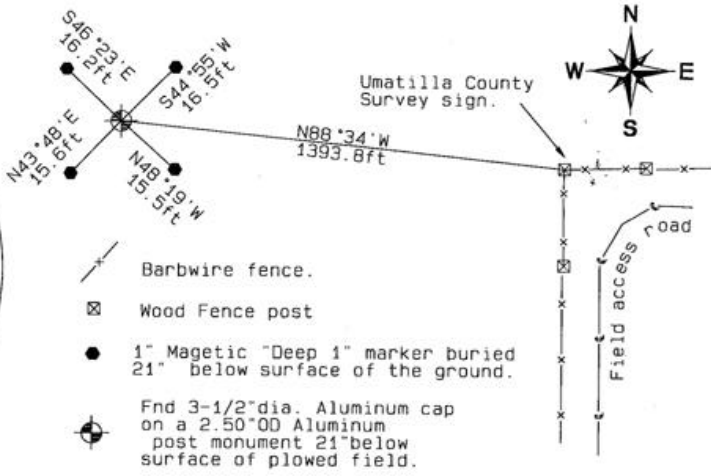

**MONUMENT (S) AND ACCESSORIES SET (Procedures and Description)**

Set 6" dia x 6" tall steel sleeve ring around the top of the aluminum monument. Buried in a plowed field on the West slope at the head of a NorthWestward draw. Set a Umatilla County Survey Sign on the North and West faces of the Wood fence corner.

**REFERENCES SET:** Compass Declination 18°E  
 Set Bearing Object sign on the West face of the Fence corner.  
 Made GPS tie to TRI Stations Oregon State Plane Coord. - North Zone  
 LAURILA RESET RB 1379 and Northing 804565.16  
 WALLS RB 1396 Easting 8585394.32  
 Latitude 45°51'49.265579"N Ortho Height 1176.62  
 Longitude 118°59'43.370632"W Ellipsoidal Height 1107.57  
 NAD 83(1991)

**LOCATION AND COMMENTS:**  
 Proceed South 1.1 miles on Umatilla County Road 1172 (KOSMOS RD) around the curve West. Thence South on the access road 2.5 miles to the access road up the NorthEast Ravine. Thence NorthEast 0.75 miles to a North/South/East fence line. Thence East through the wire gate. Thence North 0.25 miles along the East side of the North/South fenceline to the fence corner (as shown in the sketch above). Thence 0.25 miles West to the location of the BLM corner in the plowed field on the West slope at the head of a NorthWest draw.

**RECEIVED BY:** Firm / Agency  
 Date: 05-06 Haddock Surveying  
 Rec'd By: P. O. Box 1574  
 No.: 06-263-C Pendleton, OR 97801  
 (541) 276-2174

Surveyors Seal

REGISTERED  
 PROFESSIONAL  
 LAND SURVEYOR  
*David L. Haddock*  
 OREGON  
 JULY 12, 1968  
 DAVID L. HADDOCK  
 852  
 RENEWS 6-30-07