

OREGON CORNER RESTORATION FORM

Section: 18
Township: 4 North
Range: 33 East of the Willamette Meridian
County: Umatilla
Date: 02/05/02

Corner Indexing Information: Township 4N Range 33E Corner Code N-01 (Willamette Meridian)

Additional Identifier: (e.g. BLM designation for the corner, street intersection, plat name, block, lot, etc.)
Southwest corner Section 18

Oregon Plane Coordinates: N: 789926.657 E: 8649348.054

Zone: North Order: second Datum: NAD83-91 Convergence: 1°14'39.0" Scale Factor: 0.99986949

Previous Renewals/Surveys, etc.:

Corner was originally set by Odell and Lewis in 1866 under contract no. 110 as a post, charred stake, pits, and mounds.
No subsequent history.

Monument(s) & Accessories Found (Condition & Source):

Found a 30" diameter stone mound with a fence post alongside.

Monument Set (Procedures & Description):

Monument Detail:

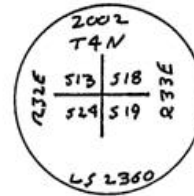
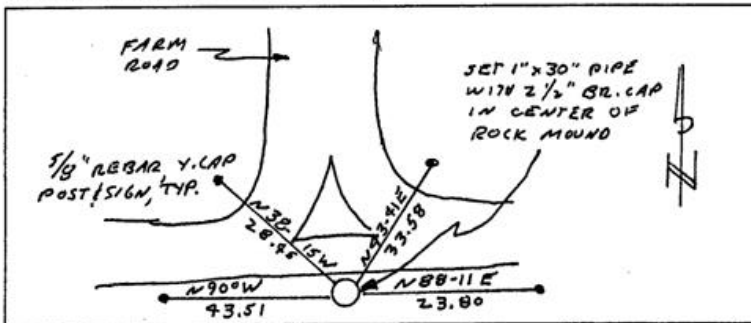

Location & Comments:

Compass Declination:

19° East

Surveyor's Seal

Firm/Agency: Tomkins Land Surveying, Inc.
20 E. Poplar, Suite 204
Walla Walla WA 99362

REGISTERED
PROFESSIONAL
LAND SURVEYOR

OREGON
JULY 26, 1988
PAUL W. P. TOMKINS
2360

Party Chief: PWPT

Notes:

Witness: JLD

renews 6/30/09

2/11/03

RECEIVED BY

Umatilla County Surveyor

Date 2-03

Rec'd By KK

No. 03-28-9